

PLANT BED REQUIREMENTS PER ARTICLE IV,  
SECTION 6.2(A). STREET LANDSCAPING -  
MINIMUM 10' PLANT BED (WEST)  
SECTION 6.3 PERIMETER LANDSCAPE BEDS  
NO LESS THAN 10' IN WIDTH (SOUTH & EAST)  
SECTION 6.4(F) INTERIOR PLANT BED 5%  
(8351.42 SF x .05 = 417.57 SF) EXISTING  
PLANT BED 672 SF

BRIAN McLAUGHLIN

SECTION A-A' - PROPOSED STREET LANDSCAPING N.T.S.

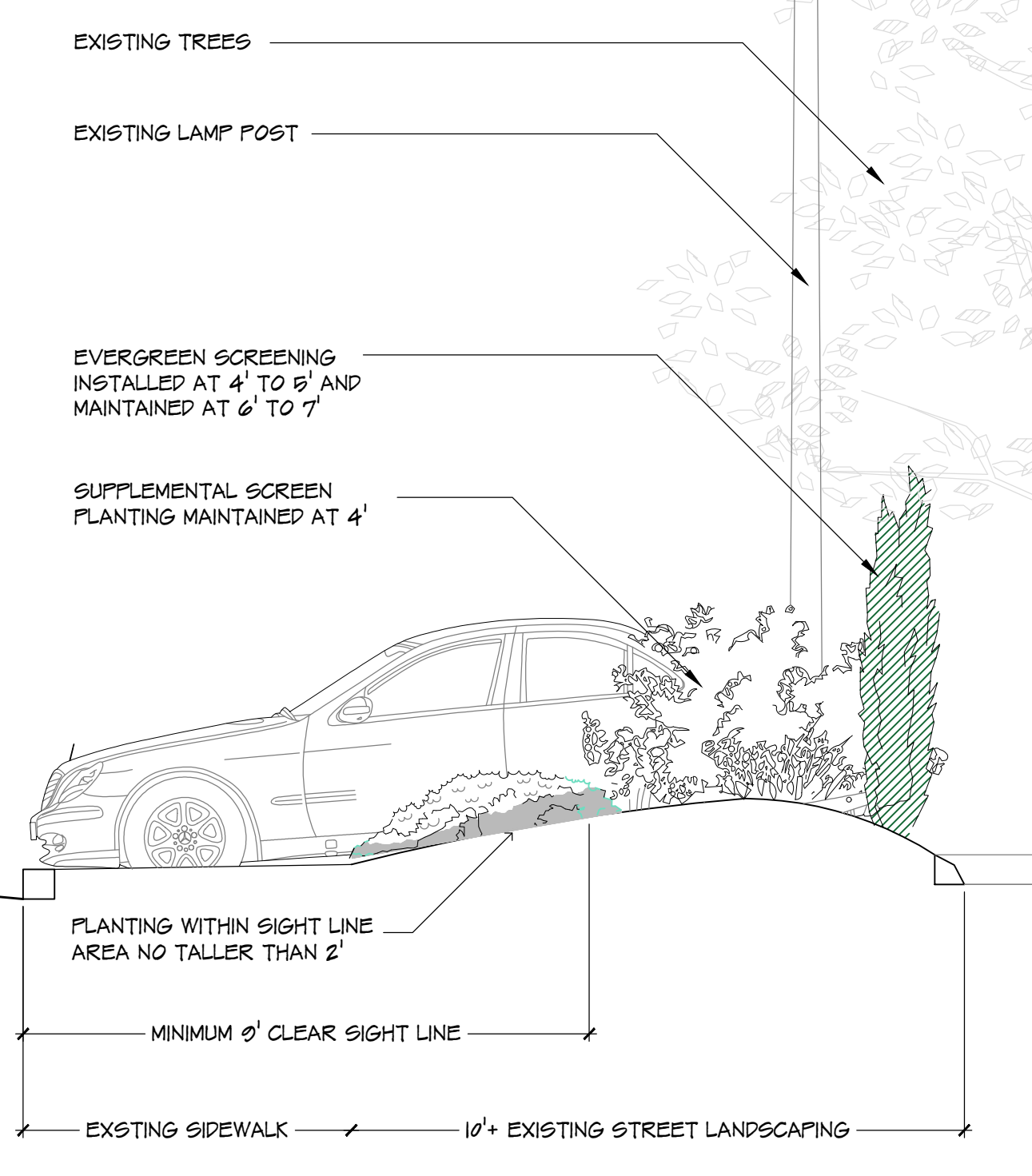

# PLANT BASED COMPASSIONATE CARE INC.

71 OLD TOWER HILL ROAD  
AP 57-2, LOT 20  
SOUTH KINGSTOWN, RI

## PLANTING NOTES:

1. Verify locations of all below-grade utilities prior to any excavation.
2. Report any discrepancies between drawings and field conditions to landscape architect prior to planting.
3. Plant locations are to be staked by contractor and approved by landscape architect. Individual stakes are to be placed for trees and shrubs. Edges of planting beds are to be staked. Stakes are to be color coded & labeled. Stake locations are to be adjusted as needed and approved by landscape architect prior to planting.
4. Plants shall comply with the sizing and grading standards of "American Standards for Nursery Stock". Provide stock true to botanical name and legibly tagged. Plants shall be delivered free of defects, diseases, and all forms of insect infestation.
5. All plants are to be planted at same depth as place of growth.
6. All trees are to be mulched with well-rotted, finely shredded bark mulch, 2 inches deep. All perennial and groundcover beds are to be mulched with 1/2" of well-rotted, finely shredded bark mulch. A sample of mulch is to be approved by landscape architect.
7. All artificial burlap and twine (if used) is to be completely removed at time of installation.
8. Wire baskets to be completely removed from rootballs.
9. Contractor shall have representative soil samples tested by a government agency and shall correct deficiencies and/or imbalances as per the testing agencies recommendations. Contractor shall furnish soil report to owner and landscape architect.
10. Topsoil for planting beds shall be conditioned as necessary and shall be fertile, friable, natural topsoil of loamy character, without admixture of subsoil material, reasonably free of lumps, stones, plants, roots and other foreign matter.
11. Provide premixed planting mixture for use around rootballs and consisting of 5 parts planting topsoil and 1 part peat moss.
12. Plants labeled "specimen" are to be tagged at place of growth by landscape architect.

## GENERAL NOTES:

1. Topographic information derived from information provided by Hilbert Land Surveying.
  2. Pending approval
- ⚠ 01-04-22 UPDATE PROJECT ADDRESS, ADD PLAT AND LOT INFORMATION
  - ⚠ 12-30-21 ISSUED FOR PLANNING BOARD REVIEW
  - ⚠ 12-7-2020 ISSUED FOR CLIENT REVIEW AND PRICING

PROGRESS PRINT  
NOT FOR CONSTRUCTION

**T U P E L O**  
DESIGN STUDIO, LTD.  
386 Dry Bridge Road North Kingstown, Rhode Island 02852  
Telephone/Facsimile: (401) 294-9678

Project No.: TBD	Date: DECEMBER 5, 2020
Drawn by: RMC/VLE	Checked by: CNW
	Scale: 1" = 20'-0"

Submission Type: S.K. PLANNING DEPARTMENT TECHNICAL REVIEW BOARD

Title: PLANTING PLAN

North: Sheet No.: P1

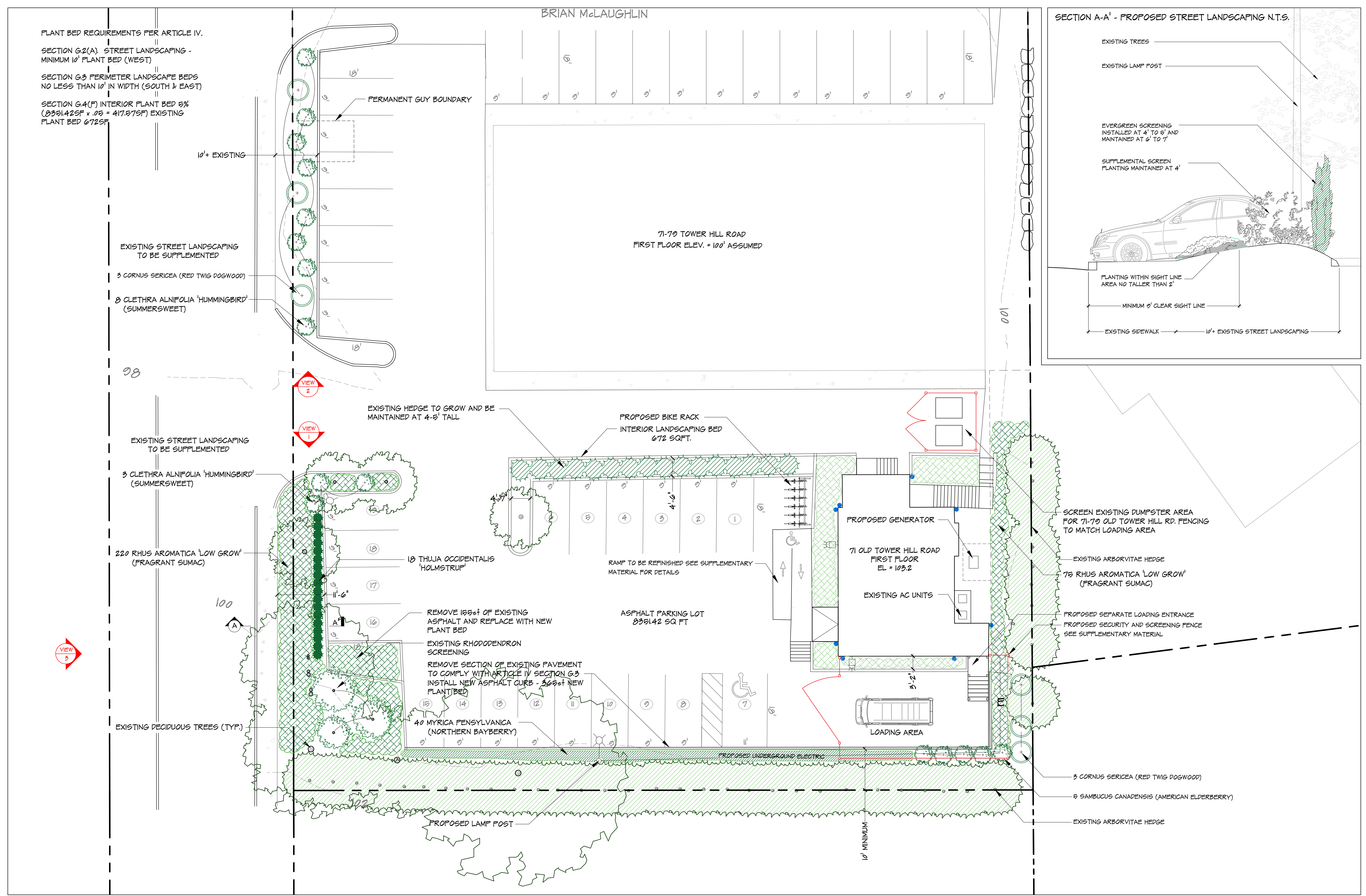

EXISTING VIEW 1

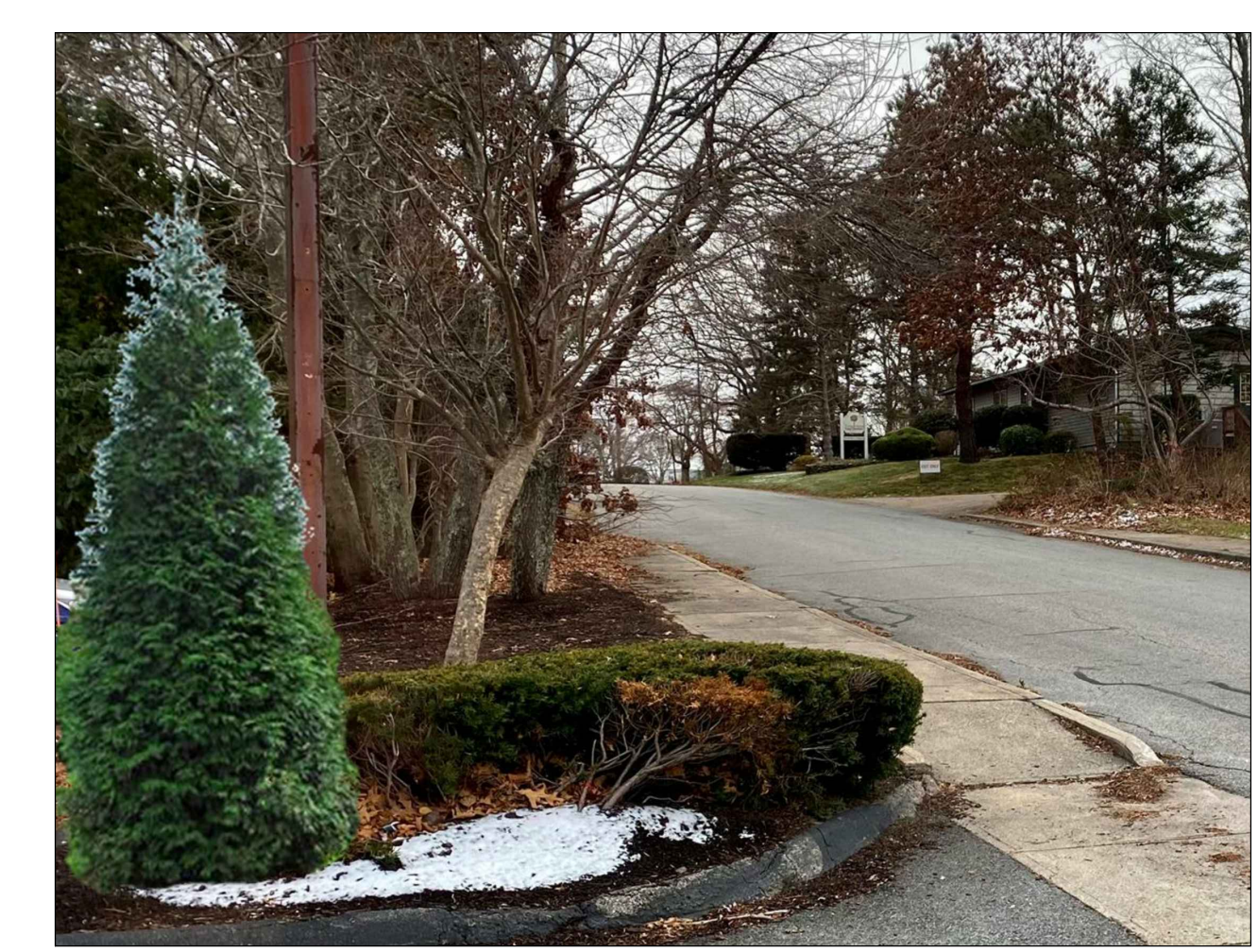

PROPOSED VIEW 1

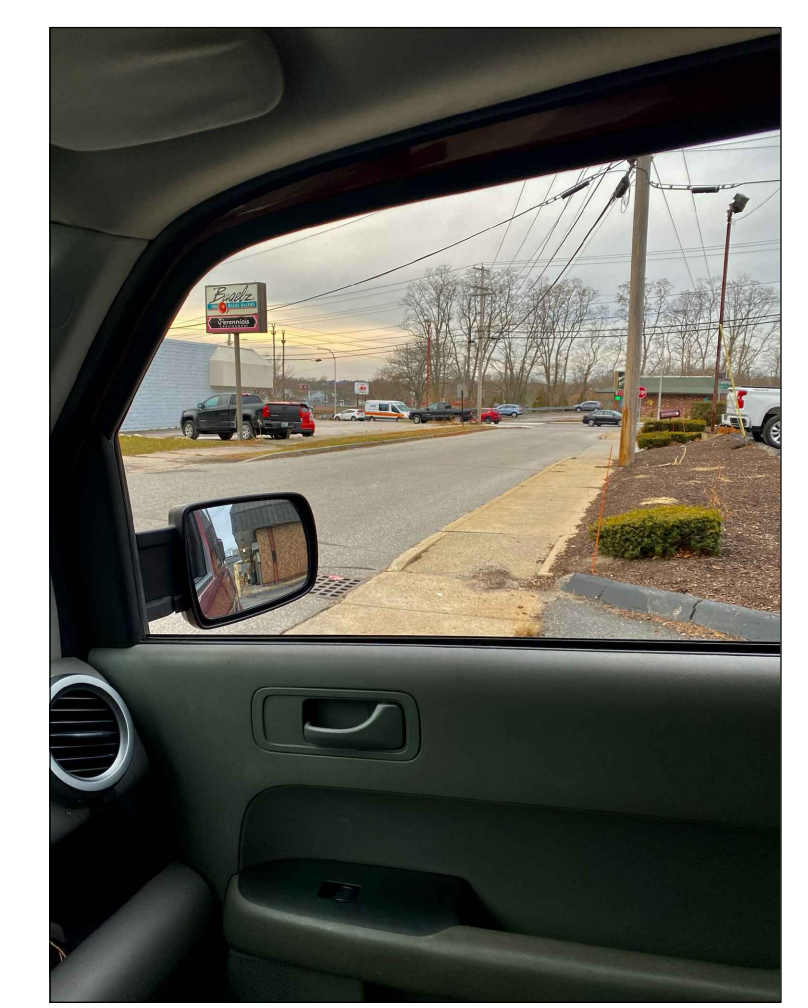

EXISTING VIEW 2

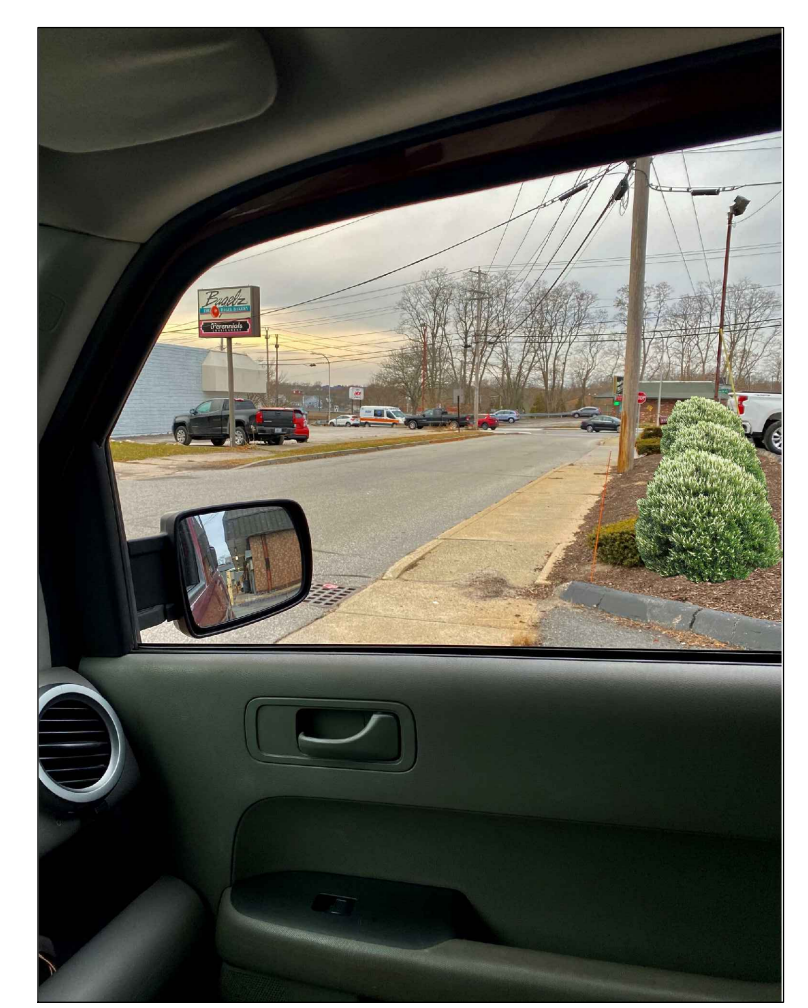

PROPOSED VIEW 2

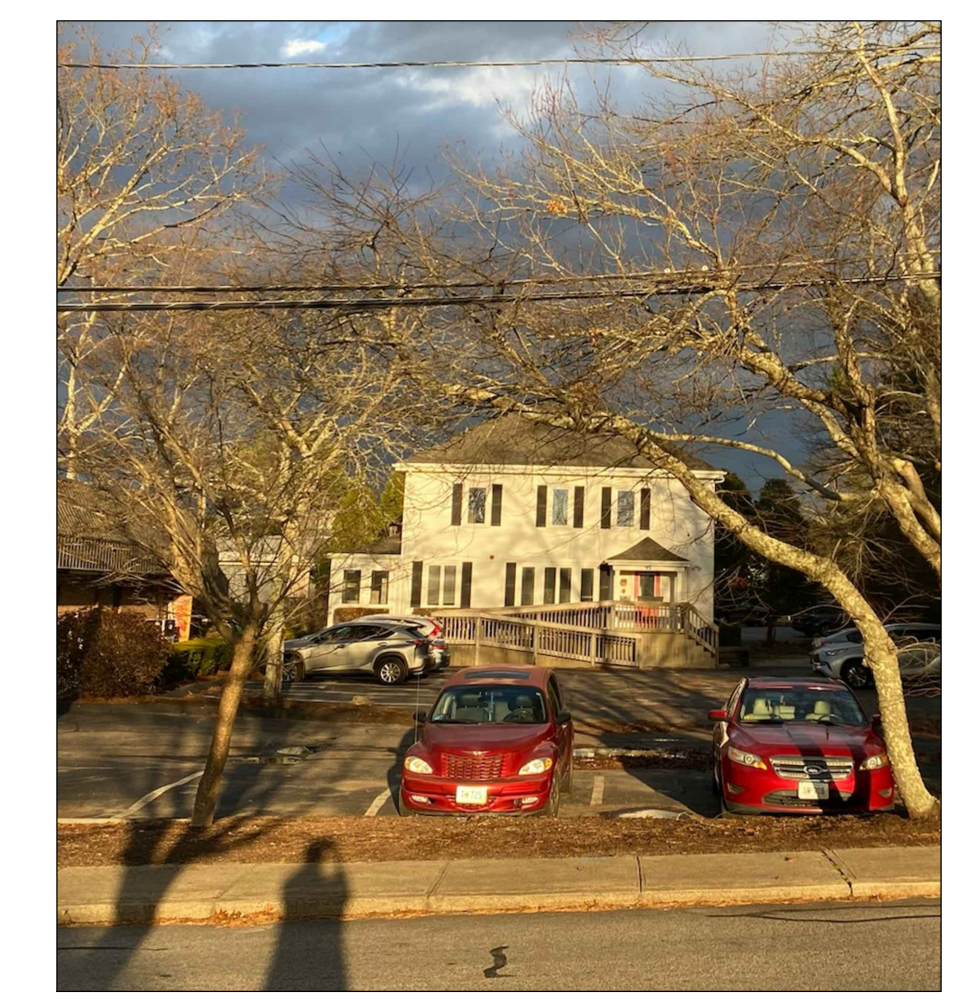

EXISTING VIEW 3

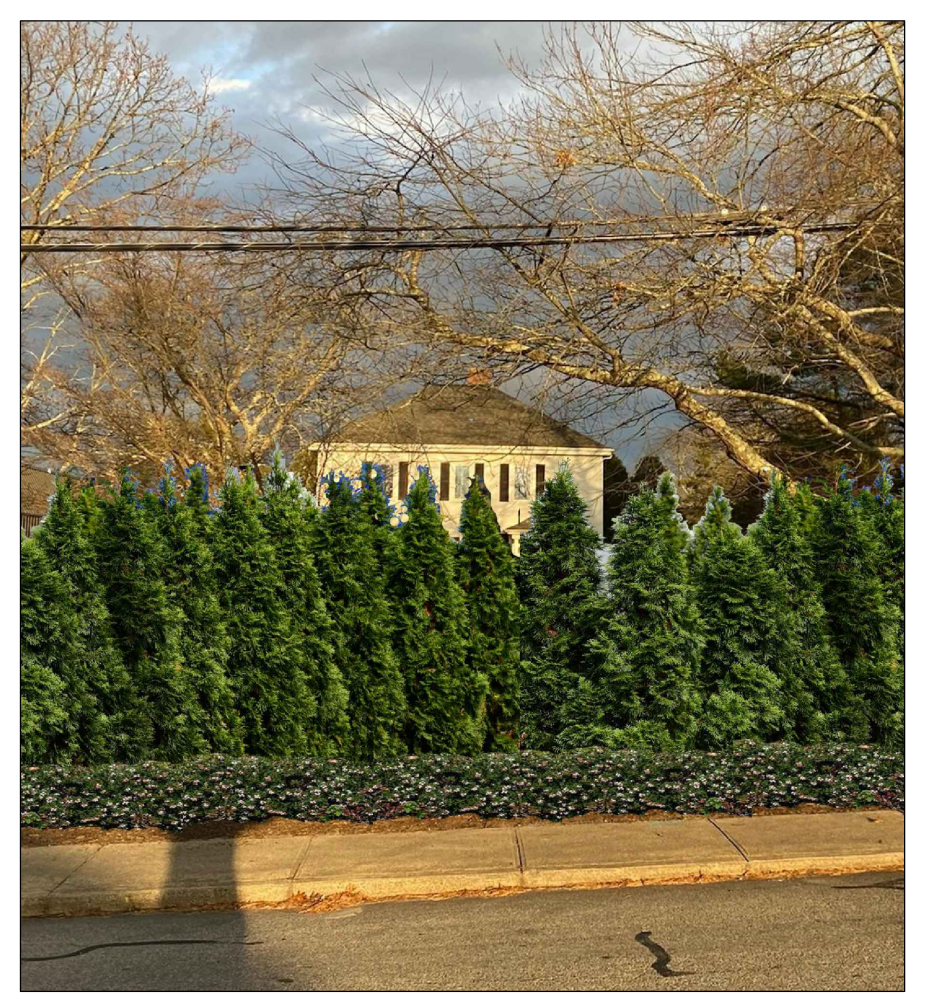

PROPOSED VIEW 3

THESE DOCUMENTS ARE NOT TO BE USED, IN WHOLE OR IN PART, FOR ANY PROJECTS OR PURPOSES WHATSOEVER, WITHOUT THE PRIOR SPECIFIC WRITTEN AUTHORIZATION OF TUPELO DESIGN STUDIO, LTD.