

# Aeolus Series Anchor Base External AB20I-AB35I

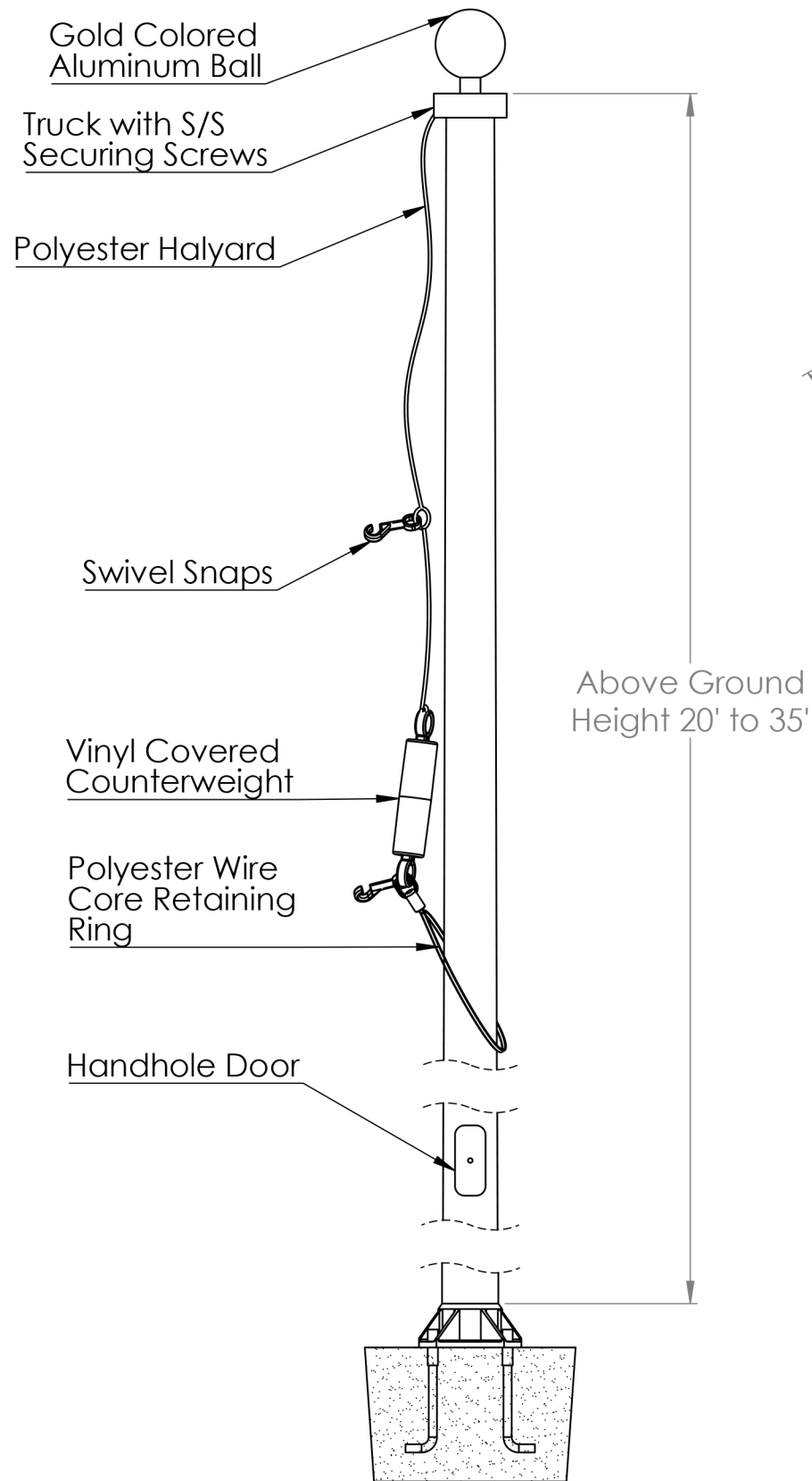

Anchor Base

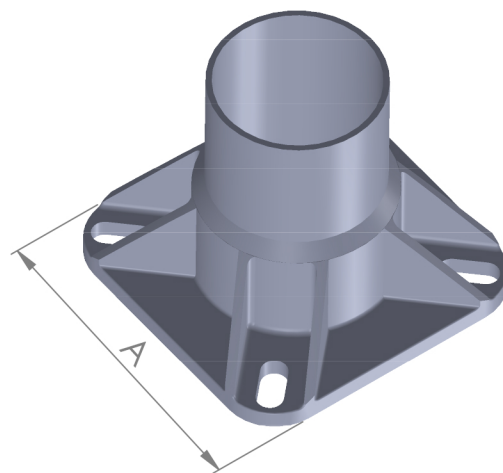

Fiberglass Stationary  
Internal Truck

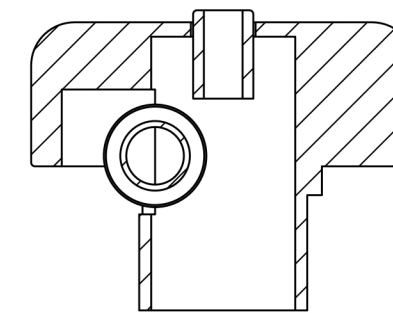
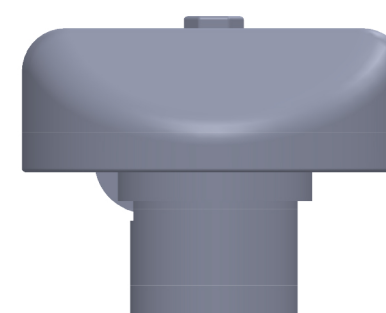

## Specifications and Accessories

Model	AB20I	AB25I	AB30I	AB35I
Above Ground Height	20'	25'	30'	35'
Butt Diameter	5.75"	6"	6.75"	7"
Top Diameter	3"	3"	3"	3"
Pole Weight with Base (lbs)	41	61	78	97
Shipping Weight with Base (lbs)	94	107	131	172
Cleat	8.5" NY	8.5" NY	8.5" NY	8.5" NY
Gold Anodized Ball	5"	5"	6"	6"
Halyard	40' of #10	50' of #10	60' of #10	#10
Truck	F/G	F/G	F/G	F/G
Brass Snaps	1 pair	1 pair	1 pair	1 pair
Anchor Bolt Length (sold separate)	24"	24"	24"	24"
Bolt Diameter	3/4"	3/4"	3/4"	3/4"
Exposed Thread Projection	2.75"	2.75"	2.75"	2.75"
Bolt Circle	8"-9"	9"-11"	9"-11"	9"-11"
Base Width (A)	9" sq.	10.24" sq.	10.24" sq.	10.24" sq.
Standard Flag Size	4'X6'	4'X6'	5'X8'	5'X8'
Vinyl Cover	1 pair	1 pair	1 pair	1 pair

## Specifications

Provide a Fiberglass Reinforced Composite (FRC) Anchor Base flagpole Model # **AB 35I** as manufactured by PLP Composites, Fitzwilliam, NH 03447.

The flagpole shall have a mounting height of 35'.

The butt diameter shall be 7" and the top diameter 3". The pole weight shall be approximately 97 lbs. and a total shipping weight of 172 lbs.

The flagpole shall be manufactured of fiberglass woven roving and polyester resin with 75% of the reinforcing fibers oriented in the axial plane for maximum stiffness and 25% in the radial plane for required hoop strength. Load calculations shall be based on AASHTO and NAAMM standards with the pole designed with a two to one (2:1) safety factor for 125 mph winds, unflagged, with a 1.3 gust factor.

The flagpole shall have an Entasis taper and shall be void of vertical mold seams.

The flagpole shall be sanded smooth and coated with a high gloss Aliphatic Polyurea coating system which provides extended UV protection and weatherability.

The flagpole is equipped with a cam cleat, door with security screw, tab, & lock nut at the time of internalizing prior to shipment.

**Standard colors include:** White, Black, Bronze, Faux-Luminum, & Metallic Bronze

The base requires four anchor bolts with covers and two nuts, two flat washers, and one lock washer per anchor bolt as follows: (sold separately)

- 3/4"x24" anchor bolt

- 2-3/4" exposed thread projection recommended



<b>Aeolus Series - Model #AB 35I</b>	<b>Standard Fittings:</b>	Security Driver	<b>Project:</b>
35' Above Grade Height	Gold Anodized Ball	#10 Polyester Halyard	
10.24" Sq. Aluminum Anchor Base	Cast FG Stationary Truck	Bolt Template	<b>Location:</b>
Top Diameter - 3"	1 pair of Brass Snaps	Small Retaining Ring	
Butt Diameter - 7"	1 pair of Vinyl Covers	Small Counterweight	<b>Date:</b>

**PLP Composites**

57 Creamery Road - PO Box 429, Fitzwilliam, NH 03447 - Phone: 800-262-6075 - [www.plpcomp.com](http://www.plpcomp.com) or [www.zeusflagpoles.com](http://www.zeusflagpoles.com) - [info@plpcomp.com](mailto:info@plpcomp.com)



# PROPOSAL

Ritacco Electric  
PO Box 1723  
Westerly RI 02891  
401-596-7799

Date:  
5/28/2021

**PROPOSAL SUBMITTED TO:**

WCCU  
ATTN: Jerry Curran  
4979 Tower Hill Rd  
Wakefield RI 02879-2283  
401-447-3256- Jerry Cell  
JCurran@Westerlyccu.com

**JOB NAME:**

Flag Pole Light

**JOB LOCATION:**

WCCU  
Wakefield RI 02879-2283

**Ritacco Electric hereby submits the below specifications and estimates:**

1. Supply & Install PVC piping from existing light pole to flagpole location
2. Supply & Install cooper wiring through PVC piping
3. Supply & Install might post in ground to accommodate light fixture
4. Supply & Install LED light fixture to illuminate flag
5. Make all final electrical Connections & test

**WE PROPOSE TO FURNISH LABOR MATERIALS COMPLETE IN ACCORDANCE WITH THE ABOVE SPECIFICATIONS FOR THE SUM OF:**

Total for Proposal.....	\$1,952.74
1/2 due upon acceptance of proposal.....	\$976.37
1/2 due upon job completion.....	\$976.37

**I accept the above proposal by signing below:**

- The above prices, specifications and conditions are accepted.
- You are authorized to do the work as specified.
- Payment will be as outlined.

**SIGNATURE** \_\_\_\_\_ **DATE** \_\_\_\_\_

I understand work will not begin until Ritacco Electric has received my payment for accepting the proposal

## Andrew Rogers

---

**From:** Andrew Rogers  
**Sent:** Thursday, July 1, 2021 9:58 AM  
**To:** Jerry P. Curran  
**Subject:** RE: [\*WARNING\* - SPAM] Give Us Your Feedback!

Great. Thanks.





---

**From:** Jerry P. Curran <jcurran@westerlyccu.com>  
**Sent:** Thursday, July 1, 2021 9:55 AM  
**To:** Andrew Rogers <arogers@westerlyccu.com>  
**Subject:** FW: [\*WARNING\* - SPAM] Give Us Your Feedback!

Here is the confirmation email from RIDOT if you need it for the Planning Board.

---

**From:** Rhode Island Department of Transportation <[no-reply@wufoo.com](mailto:no-reply@wufoo.com)>  
**Sent:** Tuesday, June 29, 2021 10:42 AM  
**To:** Jerry P. Curran <[jcurran@westerlyccu.com](mailto:jcurran@westerlyccu.com)>  
**Subject:** [\*WARNING\* - SPAM] Give Us Your Feedback!

  EXTERNAL MESSAGE – Think Before You Click! Please do not open attachments or click links from an unknown or suspicious origin.  

Thank you for contacting us. We have received your request and will respond to it very soon.

We receive many inquiries each day on various issues. All inquiries are important to us whether they are complimentary or critical. We consider all safety-related concerns a priority. Each response requires a different level of research and will be responded to in the order in which they are received.

We appreciate hearing from the public. It keeps us informed on public opinion regarding road construction and other transportation issues. If you don't hear from us in a timely manner, please contact our Customer Service office at 401-222-2450 or [dot.customerservice@dot.ri.gov](mailto:dot.customerservice@dot.ri.gov). We are open weekdays from 7:30 a.m. – 4 p.m.

## Give Us Your Feedback!

---

**Please let us know why you are contacting us:** Looking to find out when the grass and weeds will be cut along 4979 Tower Hill Road, Wakefield, Route 1 South. Also, can some tree work be done, some of the trees planted years ago need some pruning and trim work. I am the facilities manager for the Westerly Community Credit Union. Our building sits along this stretch and we would like it to look a little more inviting. We have installed 2 adopt a spots and would like to

---

help in getting the front looking better. Can we offer to do some improvements ourselves. Please reach out to me to discuss. 401-447-3256, Jerry Curran, Thanks

<b>Name</b>	Jerry Curran
-------------	--------------

<b>Phone Number</b>	(401) 447-3256
---------------------	----------------

<b>Email *</b>	<a href="mailto:jcurran@westerlyccu.com">jcurran@westerlyccu.com</a>
----------------	--

<b>Did you find this form helpful?</b>	Yes
--	-----

<b>How do you get news and information about RIDOT?</b>	Radio
---	-------

<b>Which media company (e.g. Providence Journal, Channel 10, WPRO, etc.)?</b>	wpro
---	------

---

## Andrew Rogers

---

**From:** Andrew Rogers  
**Sent:** Wednesday, June 23, 2021 8:22 PM  
**To:** Jerry P. Curran  
**Subject:** FW: Tower Hill Road Access Roadway Tree Replacement

FYI

---

**From:** Andrew Rogers <[arogers@westerlyccu.com](mailto:arogers@westerlyccu.com)>  
**Sent:** Tuesday, August 6, 2019 8:00 AM  
**To:** RI DOT <[dot.customerservice@dot.ri.gov](mailto:dot.customerservice@dot.ri.gov)>  
**Subject:** Tower Hill Road Access Roadway Tree Replacement

Good Morning,

We would like to ask that the DOT trim/replace a few dying trees in a special management district in Wakefield along RT 1. The trees are images below. The area is considered part of scenic RT 1 and it could use some attention.

Actual address on Rt 1 – 4959 Tower Hill Road, Wakefield RI 02879



Andrew Rogers  
Vice President of Operations

401-596-7000 Ext. 2134 | Direct: 401-637-4434 | Fax: 401-596-9609 | Mobile: 401-486-3091  
[arogers@westerlyccu.com](mailto:arogers@westerlyccu.com) | Visit Us At: [www.westerlyccu.com](http://www.westerlyccu.com)  
4979 Tower Hill Rd, Wakefield, RI 02879



*Spreadin' the Love (Giving Back), Southern Rhode Island Chamber of Commerce 2019 Chamber Choice Awards  
 Best Places to Work 2019, Providence Business News  
 #1 Best Bank, The Westerly Sun 2019 Readers' Choice Awards*

---

NOTICE: This E-mail (including attachments) is covered by the Electronic Communications Privacy Act, 18 U.S.C.2510-2521, is confidential and may be legally privileged. If you are not the intended recipient, you are hereby notified that any retention, dissemination, distribution or copying of this communication is strictly prohibited. Please reply to the sender that you have received the message in error, then delete it.

FOR YOUR PRIVACY: Westerly Community Credit Union does not condone sending private personal information, such as account numbers and social security numbers, or any other confidential financial or business information via unsecured email or unsecured email attachments. For your security, you are urged to phone, fax, or mail sensitive information rather than use an unsecured email source.

## Andrew Rogers

---

**From:** Andrew Rogers  
**Sent:** Wednesday, June 23, 2021 8:12 PM  
**To:** Jerry P. Curran  
**Subject:** FW: RT1 Access Road at 4959-4979 Tower Hill Rd  
**Attachments:** 0787-011-FINL-SBMP-OPLN-20170707.pdf

FYI

---

**From:** Andrew Rogers [<mailto:arogers@westerlyccu.com>]

**Sent:** Wednesday, April 18, 2018 11:35 AM

**To:** Meredith Brady <[meredith.brady@dot.ri.gov](mailto:meredith.brady@dot.ri.gov)>

**Subject:** RT1 Access Road at 4959-4979 Tower Hill Rd

Good Morning,

The Westerly Community Credit Union is currently building a office at 4979 Tower Hill Road in Wakefield. The access to the property is via a spur road with a quick exit off of Route 1. This exit is on a downward hill on Route 1 and quickly rises and requiring fast deceleration on to the narrow access road.

We would like to discuss potential improvements to the access roadway to increase safety and ease of access. Could you please let me know if you are the correct contact? If not, can you please forward this request to the correct person?

## Andrew Rogers

Vice President of Operations

401-596-7000 Ext. 2134 | Direct: 401-637-4434 | Fax: 401-596-9609 | Mobile: 401-486-3091

[arogers@westerlyccu.com](mailto:arogers@westerlyccu.com) | Visit Us At: [www.westerlyccu.com](http://www.westerlyccu.com)

15 Gray Lane, Ashaway, RI 02804



---

NOTICE: This E-mail (including attachments) is covered by the Electronic Communications Privacy Act, 18 U.S.C.2510-2521, is confidential and may be legally privileged. If you are not the intended recipient, you are hereby notified that any retention, dissemination, distribution or copying of this communication is strictly prohibited. Please reply to the sender that you have received the message in error, then delete it.

FOR YOUR PRIVACY: Westerly Community Credit Union does not condone sending private personal information, such as account numbers and social security numbers, or any other confidential financial or business information via unsecured email or unsecured email attachments. For your security, you are urged to phone, fax, or mail sensitive information rather than use an unsecured email source.

NOTICE: This electronic mail message and any files transmitted with it are intended exclusively for the individual or entity to which it is addressed. The message, together with any attachment, may contain confidential and/or privileged information.