

JOB NO. 150293
 SHEET NUMBER 1
 DATE 25 OCT. 1993

RAYMOND W. SCHWAB
 PROFESSIONAL LAND SURVEYOR
 27 NORTH RD., P.O. BOX 87 PEACE DALE, AL. 02863-0087

FINAL PLAT
 SCALES AS SHOWN
This drawing is an instrument of service, and the design and calculations are the property of Raymond W. Schwab Associates, Inc.

KERWIN HIGHLAND
 1788 KINGSTOWN ROAD PEACE DALE, RI 02879
 MINOR SUBDIVISION
 A.P. 40-2 LOT 9
 SOUTH KINGSTOWN, RI

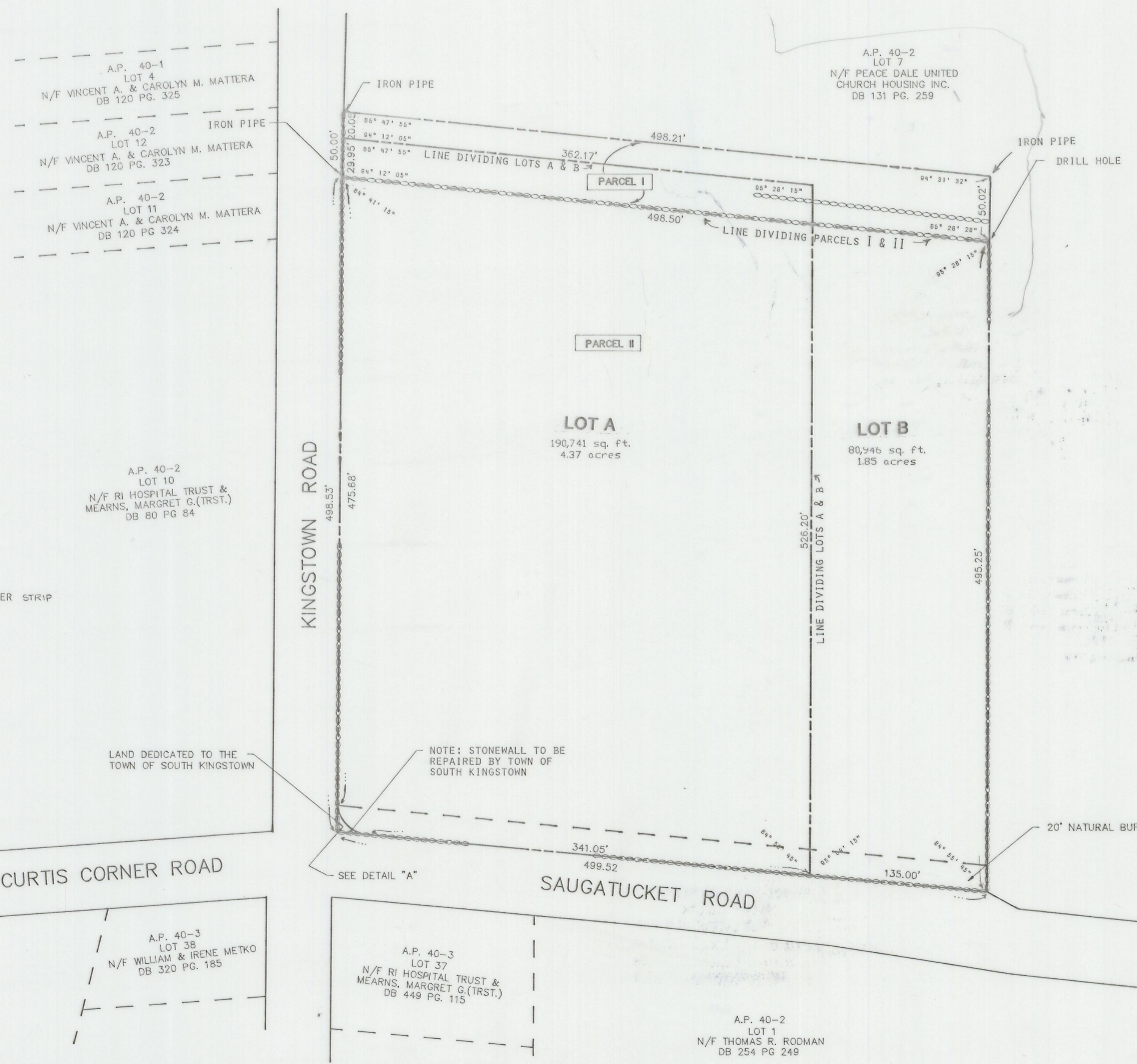

RAYMOND W. SCHWAB
 No. 1750
 PROFESSIONAL LAND SURVEYOR

THE LOT LINES AND AREAS SHOWN ON THIS SUBDIVISION PLAN HAVE BEEN DESIGNED AND CALCULATED BY R.W. SCHWAB ASSOC., INC., AND ARE HEREBY CERTIFIED TO BE CORRECT.
 BY: *Raymond W. Schwab*
 FOR RAYMOND W. SCHWAB ASSOCIATES, INC.

LLOYD L. WHALEY
 No. 1613
 PROFESSIONAL LAND SURVEYOR

PARCEL I OF THIS SUBDIVISION HAS BEEN SURVEYED BY W&W LAND SURVEYORS INC. AND IS CERTIFIED TO BE CORRECT.
 BY: *Lloyd L. Whaley*
 FOR W&W LAND SURVEYORS, INC.

ALAN J. EASTERBROOKS
 No. 1703
 PROFESSIONAL LAND SURVEYOR

PARCEL II OF THIS SUBDIVISION HAS BEEN SURVEYED BY ALAN J. EASTERBROOKS AND IS CERTIFIED TO BE CORRECT.
 BY: *Alan J. Easterbrooks*
 FOR ALAN J. EASTERBROOKS

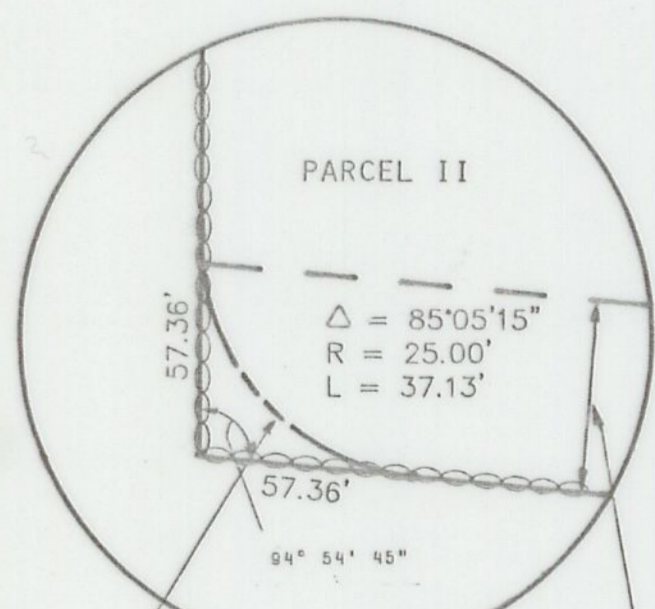

DETAIL "A"
 SCALE: 1" = 20'

LAND TO BE DEDICATED TO THE TOWN OF SOUTH KINGSTOWN
 AREA OF PARCEL = 684 SQ. FT.
 20' NATURAL BUFFER STRIP

LAND DEDICATED TO THE TOWN OF SOUTH KINGSTOWN

NOTE: STONEWALL TO BE REPAIRED BY TOWN OF SOUTH KINGSTOWN

20' NATURAL BUFFER STRIP

CURTIS CORNER ROAD

SAUGATUCKET ROAD

ZONING DISTRICT R-30

- LEGEND
- DISTANCE IN FEET
 - - - PROPERTY LINE
 - STONE WALL
 - SOUND
 - STAKE
 - EXISTING CONTOUR
 - PROPOSED CONTOUR
 - WATER TABLE TEST PIT
 - PERCOLATION TEST HOLE
 - EXISTING UTILITIES
 - PROPOSED UTILITIES
 - WATER LINE
 - STORM DRAIN
 - SEWER LINE
 - ELECTRIC CABLE
 - GAS LINE
 - TELEPHONE LINE
 - UTILITY POLE
 - LAMP POLE
 - WATER HYDRANT
 - CATCH BASIN
 - EDGE OF WATERCOURSE

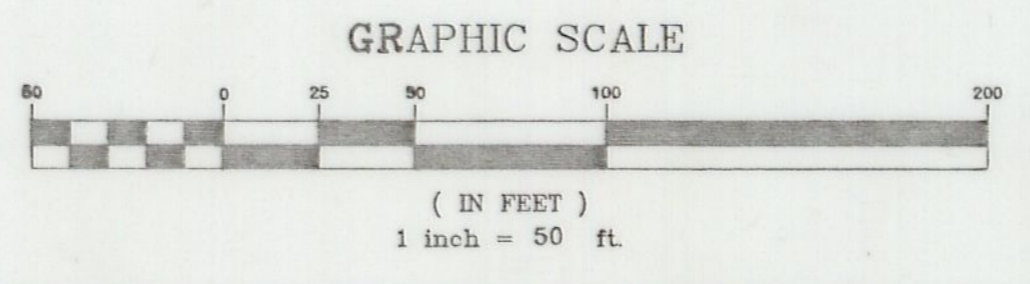

RECEIVED FOR RECORD
 South Kingstown, R.I. Nov. 24, 1993
 at 15:09 o'clock... M
 and Recorded in Book PL 23 Page 85
 of Records of Land Evidence
 Witness _____ Town Clerk

TOWN OF SOUTH KINGSTOWN
 PLANNING BOARD
 FINAL APPROVAL
 DATE November 22, 1993
 BY: *Anna F. Krasner*
 TITLE Planning Board Chair

PL23-85