

**PLANT MATERIAL PALETTE**  
B L.O.0



**CONCEPTUAL RENDERINGS**  
C L.O.0

**OVERALL LANDSCAPE PLAN**  
scale: 1"=100'  
A L.O.0



**REPRESENTATIVE ENTRY CONCEPT IMAGERY**  
D L.O.0



**SHEPHERD'S RUN**  
4780 Tower Hill Road  
South Kingstown, RI 02879  
Tel: 415.717.9702

**ARCHITECT**  
Centerbrook Architects & Planners  
67 Main Street  
Post Office Box 955  
Centerbrook, CT 06409-0955

Tel: 860.767.0175  
Fax: 860.767.8719

**CIVIL ENGINEER**  
DiPrete Engineering  
Two Stafford Court  
Cranston, RI 02920

Tel: 401.943.1000  
Fax: 401.464.6006

Parcel Information  
ASSESSOR'S PLAT 50-4, LOT 12  
TOWN OF SOUTH KINGSTOWN  
WASHINGTON COUNTY, RHODE ISLAND  
ZONED - RT1 SMD

**PROJECT**  
Shepherd's Run

**DRAWN BY**  
AEM | RRS

**ISSUE**  
03.30.21

**RE-ISSUE**  
03.30.21

**DESCRIPTION**  
Overall Plan

**L.O.O**



**SHEPHERD'S RUN**  
 4780 Tower Hill Road  
 South Kingstown, RI 02879  
 Tel: 415.717.9702

**ARCHITECT**  
 Centerbrook Architects & Planners  
 67 Main Street  
 Post Office Box 955  
 Centerbrook, CT 06409-0955

Tel: 860.767.0175  
 Fax: 860.767.8719

**CIVIL ENGINEER**  
 DiPrete Engineering  
 Two Stafford Court  
 Cranston, RI 02920

Tel: 401.943.1000  
 Fax: 401.464.6006

Parcel Information  
 ASSESSOR'S PLAT 50-4, LOT 12  
 TOWN OF SOUTH KINGSTOWN  
 WASHINGTON COUNTY, RHODE ISLAND

ZONED - RT1 SMD

**PROJECT**  
 Shepherd's Run

**DRAWN BY**  
 AEM | RRS

**ISSUE**  
 03.30.21

**RE-ISSUE**  
 03.30.21

**DESCRIPTION**  
 Courtyard and Back Lawn

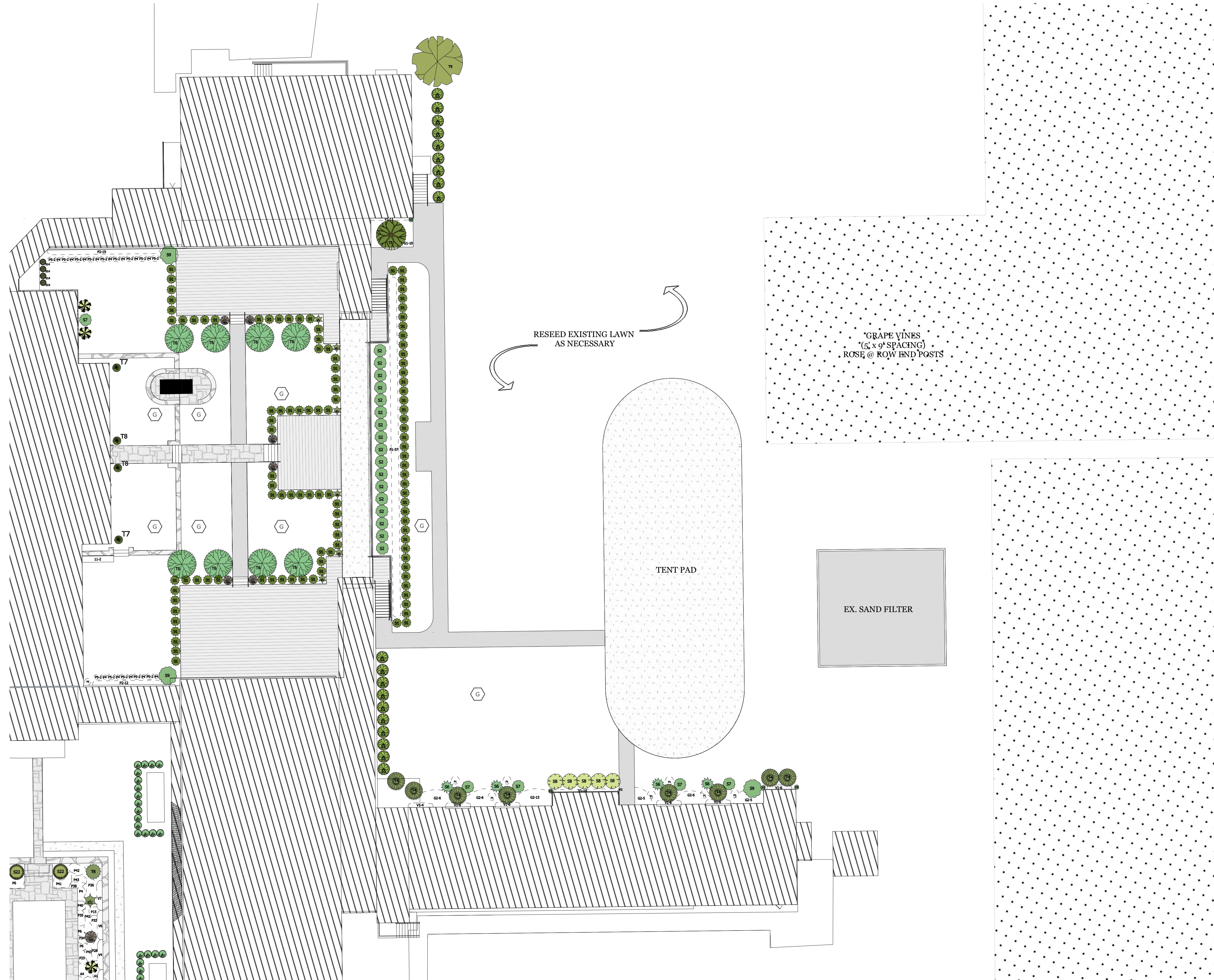

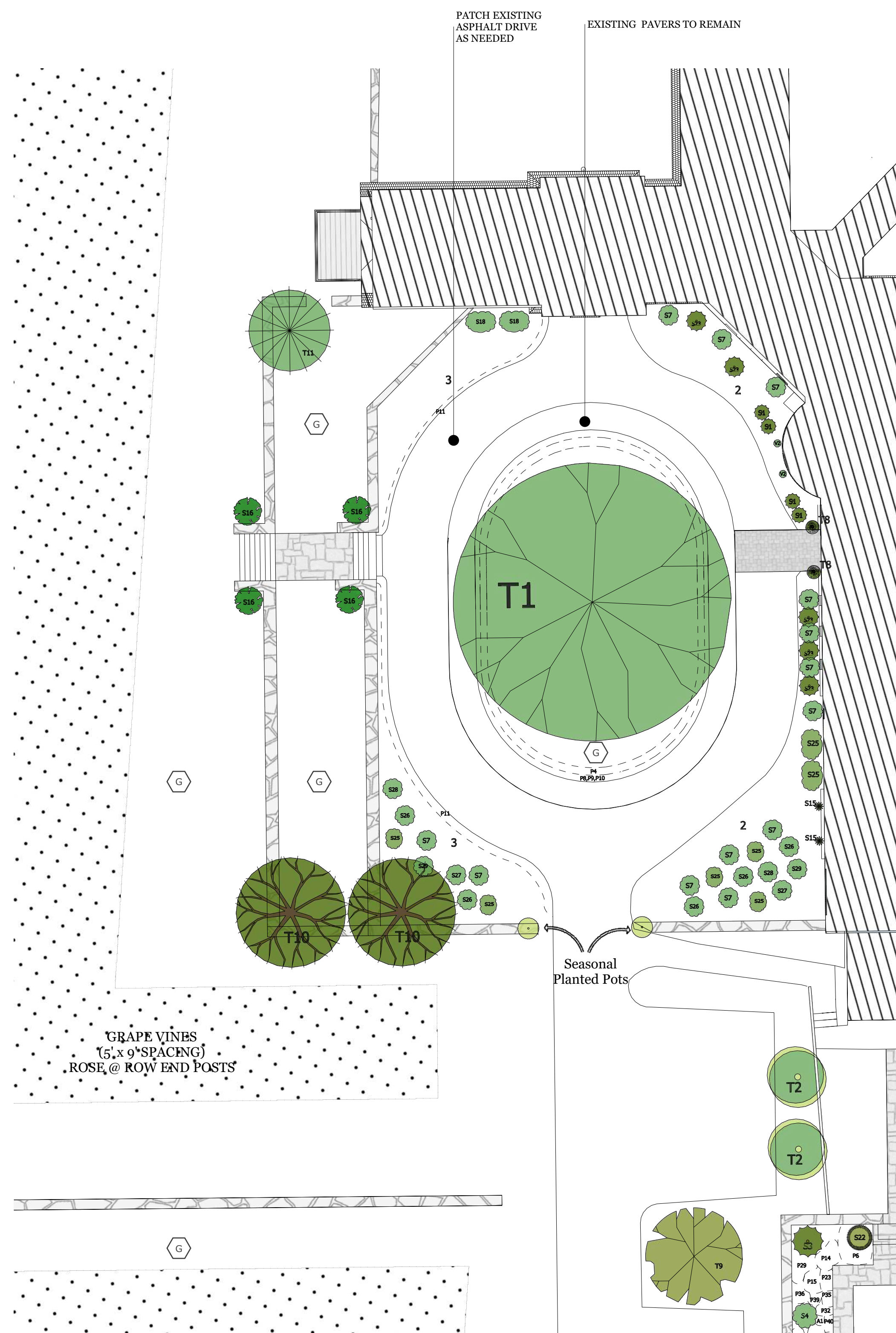

**A**  
**FRONT ENTRY**  
 scale: 1/8"=1'

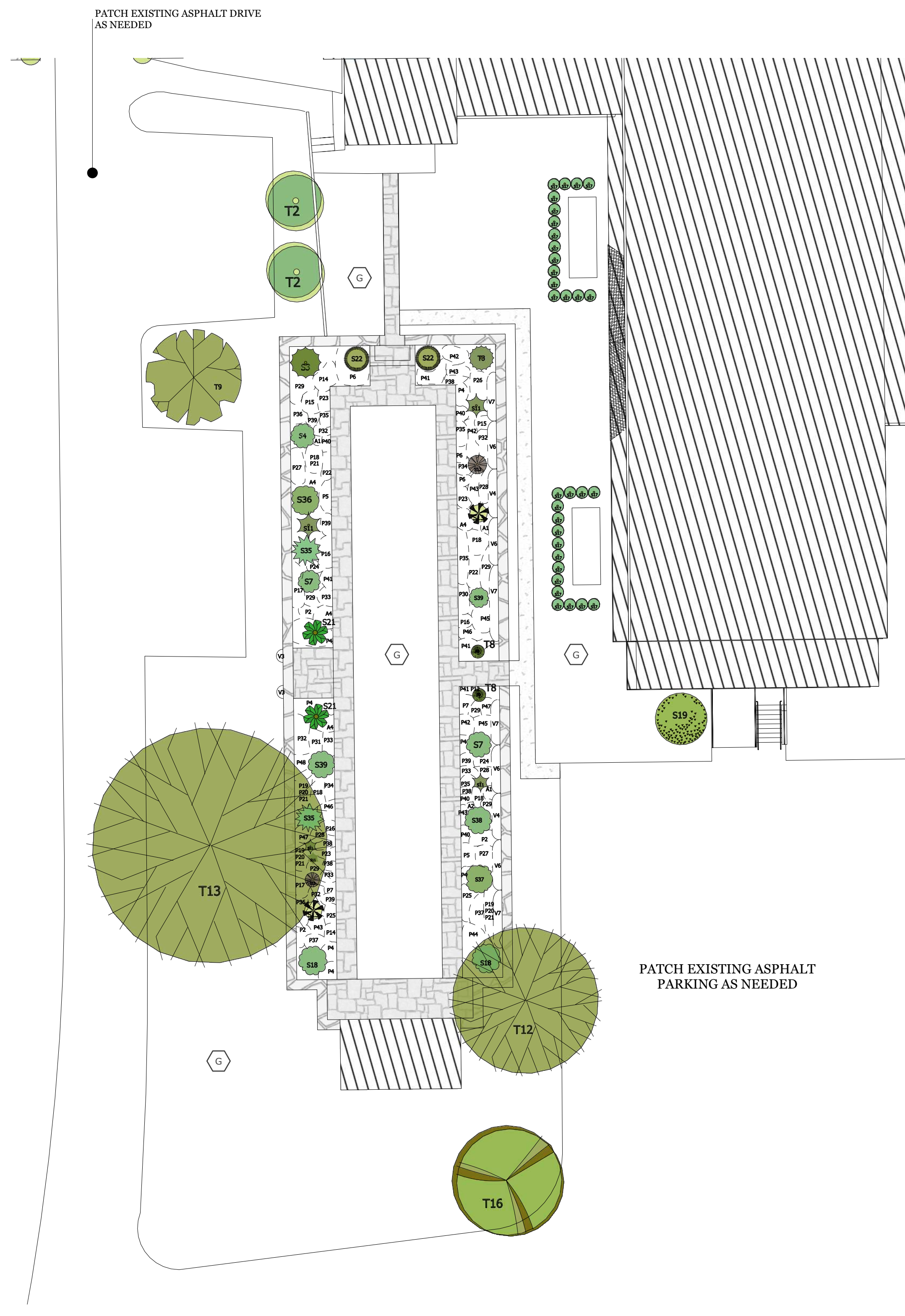

**B**  
**BEATRIX FARRAND TRIBUTE GARDEN**  
 scale: 1/8"=1'

**Plan Note:** P8-P13 to be dispersed throughout the walled garden and stone walls of the property.



**SHEPHERD'S RUN**  
 4780 Tower Hill Road  
 South Kingstown, RI 02879  
 Tel: 415.717.9702

**ARCHITECT**  
 Centerbrook Architects & Planners  
 67 Main Street  
 Post Office Box 955  
 Centerbrook, CT 06409-0955

Tel: 860.767.0175  
 Fax: 860.767.8719

**CIVIL ENGINEER**  
 DiPrete Engineering  
 Two Stafford Court  
 Cranston, RI 02920

Tel: 401.943.1000  
 Fax: 401.464.6006

Parcel Information  
 ASSESSOR'S PLAT 50-4, LOT 12  
 TOWN OF SOUTH KINGSTOWN  
 WASHINGTON COUNTY, RHODE ISLAND

ZONED - RT1 SMD

**PROJECT**  
 Shepherd's Run

**DRAWN BY**  
 AEM | RRS

**ISSUE**  
 03.30.21

**RE-ISSUE**  
 03.30.21

**DESCRIPTION**  
 Front Entry & Beatrix Farrand Garden

**L0.2**

Trees

Symbol	Image	Qty	Common Name	Scientific Name	Height	Spread	Light	Notes
T1		1	American Elm	Ulmus Americana	-	-	-	Existing Tree
T2		2	Japanese Snowbell	Styrax japonicus-Snowcone	10' (10 yrs)	8' (10yrs)	FS - PS	
T3		1	Dragon Lady Holly	Ilex Xmeserveae 'Dragon Lady'	10-20'	4-6'	FS - PS	
T4		8	Dark American Arborvitae	Thuja Occidentalis 'Nigra'	15-18'	8-10'	FS - PS	
T5		1	Jane Magnolia	Magnolia x 'Jane'	10-15'	5-10'	FS-PS	
T6		8	Sargent Cherry	Prunus Sargentii Columnaris	20-30'	10-15'	FS-PS	
T7		2	Taylor Juniper	Juniperus virginiana 'Taylor'	15-20'	3-4'	FS	
T8		6	Topiary Evergreen	Spiral Picea Glauca Conica	-	-	FS	
T9		2	Ginkgo Biloba	Ginkgo Biloba	30'	20'	FS	
T10		2	Akebono Cherry	Prunus X Yedoensis Akebono	20-25'	20-25'	FS-PS	
T11		1	Stewartia	Stewartia Pseudocamellia	-	-	-	Existing Tree
T12	-	1	Existing Oak	-	-	-	-	Existing Mature Tree
T13	-	1	Existing Oak	-	-	-	-	Existing Mature Tree
T15	-	22	Existing Evergreens and Oaks	-	-	-	-	Mature trees grove at North Side of building
T16	-	2	Existing Oak	-	-	-	-	Mature trees located at South Parking Area

Ground Cover

Symbol	Image	Qty	Common Name	Scientific Name	Height	Spread	Notes
1		10	Himalayan Sweet Box	Saecococca hookeriana var humilis	1.5-2'	8'	Evergreen
2		52	Pachysandra	Pachysandra Terminalis			
3			Periwinkle	Vinca minor 'Bowles'	4-6"	indefinitely	
G	-	N/A	Grass	-			
-	-	N/A	Concrete	-			
-	-	N/A	Ipe Wood Decking	-			
-	-	N/A	Crushed Granite	-			
-	-	N/A	Paver Stamped Concrete	-			
-	-	N/A	Bluestone Pavers	-			Reuse Existing Onsite pavers in revised layout as shown

Shrubs

Symbol	Image	Qty	Common Name	Scientific Name	Height	Spread	Notes
S1		116	Inkberry Compact	Ilex Glabra 'Compacta'	4-6'	4-6'	easily pruned to 2'
S2		17	Hydrangea - Limelight	Hydrangea paniculata 'Limelight'	6-8'	6-8'	
S3		1	Mock Orange	Philadelphus x virginialis	6-8'	6'	
S4		1	Butterfly Bush Black Knight	Buddleja davidii 'Black Knight'	6-8'	5'	
S5		19	Viburnum - Summer Snowflake	Viburnum plicatum tomentosum 'Summer Snowflake'	6-8'	8-10'	
S6		4	Rose of Sharon - Blushing Bride	Hibiscus syriacus 'Blushing Bride'	10'	6'	
S7		18	White Hydrangea - Onyx Zebra Mophead	Hydrangea macrophylla 'zebra'	4'	3'	
S8		5	Dappled Willow	Salix integra 'Hakuro Nishiki'	6-10'	6-10'	
S9		3	Angel's Blush Hydrangea	Hydrangea paniculata	8-12'	6-10'	
S11		6	Knockout Rose - Blushing	Rosa X'Radyod'	3-4'	3-4'	
S12		6	Arctic Fire Red Twig Dogwood	Cornus Stolonifera 'Farrow'	3-4'	3-4'	
S13		2	Weigelia - Wine & Roses	Weigelia florida 'alexandra'	4-5'	4-5'	
S14	-	4	AC Blocking Evergreen				
S15		2	Espalied Pyracantha	Pyracantha x 'Mohave'	8-12'	8-12'	
S16		4	Lilac Shrub	Syringa Bloomerang - Dark Purple	4-6'		
S17		32	California Privet	Ligustrum Ovaifolium	10-15'	10-15'	
S18		4	Oakleaf Hydrangea - Snow Queen	Hydrangea quercifolia 'Snow Queen'	4-5'	5-6'	
S19		1	Burning Bush	Euonymus alatus			Existing Shrub
S20		158	Forsythia	Forsythia Intermedia			Existing

Shrubs

Symbol	Image	Qty	Common Name	Scientific Name	Height	Spread	Notes
S21		2	Genie Magnolia - Clump	Magnolia 'Genie'			
S22		2	Pyramidal Boxwood	Buxus sempervirens 'Pyramidalis'			
S23	-	5	Evergreen Shrub				
S24			Azalea	Rhododendron X Robin Hill 'Conversation Piece'	2-3'	2-3'	Evergreen - Reblooming
S25		6	Mountain Laurel - Elf Dwarf	Kalmia latifolia 'Elf'	3-4'	3-4'	Evergreen
S26		5	Summersweet - Hummingbird	Clethra alnifolia 'Hummingbird'	3-4'	3-4'	
S27		2	Summersweet	Clethra alnifolia	5-8'	4-6'	Deer Resistant
S28		2	Summersweet - Vanilla Spice	Clethra alnifolia 'Caleb'	3-6'	3-5'	Deer Resistant
S29			Virginia Sweetspire - Little Henry Dwarf	Itea virginica 'Sprich'	2-3'	2-3'	
S30			Merlot Sweetspire	Itea virginica 'Merlot'	3-4'	3'	
S31			Potentilla - Happy Face Pink	Potentilla fruticosa	2-3'	2-3'	Deer Resistant
S32	-		Hinoko Cypress				
S33			Rhododendron	Rhododendron 'PJM Elite'	5-6'	5-6'	Evergreen - Pink
S34			Andromeda	Pieris Japonica	9-12'	6-8'	
S35			Rose of Sharon - Lavendar Chifon	Hibiscus syriacus 'Notwoodone' PP	12-Aug	6-Apr	
S36			Smoke Bush	Cotinus coggyris	6-8'	6-8'	
S37			Lilla Smoke Bush	Cotinus coggyria 'Lilla'	4'	4'	
S38		1	Butterfly Bush - Miss Ruby	Buddleia 'Miss Ruby'	4-5'	4-5'	
S39	-		Existing Hydrangea				Existing Hydrangea



**SHEPHERD'S RUN**  
4780 Tower Hill Road  
South Kingstown, RI 02879  
Tel: 415-717-9702

**ARCHITECT**  
Centerbrook Architects & Planners  
67 Main Street  
Post Office Box 955  
Centerbrook, CT 06409-0955

Tel: 860.767.0175  
Fax: 860.767.8719

**CIVIL ENGINEER**  
DiPrete Engineering  
Two Stafford Court  
Cranston, RI 02920

Tel: 401.943.1000  
Fax: 401.464.6006

Parcel Information  
ASSESSOR'S PLAT 50-4, LOT 12  
TOWN OF SOUTH KINGSTOWN  
WASHINGTON COUNTY, RHODE ISLAND

ZONED - RT1 SMD

**PROJECT**  
Shepherd's Run

**DRAWN BY**  
AEM | RRS

**ISSUE**  
03.30.21

**RE-ISSUE**  
03.30.21

**DESCRIPTION**  
Trees, Shrubs & Ground Cover

**L0.3**

Perennials

Symbol	Image	Qty	Common Name	Scientific Name	Height	Spread	Notes
P1		44	Dwarf Maiden Grass	Miscanthus sinensis 'Yakushima'	3-4'	3'	
P2		31	Pink Muhly Grass	Muhlenbergia capillaris	4'	3'	
P3		1	Maiden Grass	Miscanthus sinensis 'Malepartus'			
P4		13	Hosta				Assorted
P5		28	Sedum - Autumn Joy	Sedum Spectabile 'Autumn Joy'	18-24"	18-24"	
P6			Heather	Calluna	12-18"	12-14"	
P7			Cranesbill	Geranium sanguineum 'Max Frei'	12"	18"	
P8			Daffodils	Narcissus 'Pheasant Eye','			planted in BF gardens (from around 1831)
P9			Daffodils	Narcissus 'Thalia', Narcissus poeticus 'Actaea'			planted in BF gardens (from around 1916)
P10			Daffodils	Assorted			transplant various daffodill bulbs from around the property
P11			Tulips	Tulipa - Clara Butt, Darwin Hybrid, Negrita, White Emperor			
P12			Crocus	Crocus			
P13			Fall-Blooming Crocus	Crocus Speciosus			
P14			Violet	Viola x hybrida 'Amy'	4"-9"	6-9"	
P15			Baby's Breath	Gypsophila paniculata	2-3'	2-3'	
P16			English Lavendar	Lavandula angustifolia vera	18"	24-30"	Heirloom English Lavendar
P17			Plume Poppy	Macleaya cordata	5-8'	2-4'	
P18			Peony	Paeonia lactiflora	2'-3'	2-3'	
P19			Madona Lily	Lily candidum	4-6'	1-2'	
P20			Easter Lily	Lilium longiflorum	2-4'	1-2'	
P21			Lily	Lily Speciosum	4-5'	1-2'	last of lily's to flower, introduced in 1830s
P22			Ragged Robin	Lychnis flos-cuculi	1-2'	1-2'	
P23			Common Sage	Salvia officinalis	1.5-2.5'	2-2.5'	
P24			Iris	Iris	2'	12-18"	Existing - Move from around property

Perennials

Symbol	Image	Qty	Common Name	Scientific Name	Height	Spread	Notes
P25			Astilbe	Astilbe	1'	1'	
P26			Russain Sage	Perovskia atropicifolia	3-4'	3-4'	
P27			Black - Eyed Susan	Rudbeckia speciosa	2'	2'	
P28			Phlox	Phlox	12-24"	18"	
P29			Foxglove	Digitalis	18" - 2'	3'	
P30			Johnny Jump Ups	Viola cornuta Endurio	4-6"	8-12"	
P31			Delphinium	Delphinium	18-20"	14-18"	
P32			Aster - Purple Dome New England Aster	Aster novae-angliae 'Purple Dome'	1 1/2-3'	1 1/2' - 3'	
P33			Catmint	Nepeta Junior Walker	14-16"	30-36"	
P34			Creeping Speedwell	Veronica repens	1"	6-12"	
P35			Fairy's Thimble	Campanula cochlearifolia	3-6"	1-2'	
P36			Culver's Root	Veronicastrum virginicum	2-6"		
P37			Fern - Pewter Lace Painted Fern	Athyrium niponicum 'pewter lace'	15"	12"	
P38			Silver Mound Artemisia	Artemisia schmidtiana 'Silver Mound'	6-12"	12-18"	
P39			Purple De Oro Daylily	Hemerocallis X 'Purple de Oro'	2'	2'	
P40			Thyme	Thymus Vulgaris	6-12"	6-12"	
P41			Wooly Thyme	Thymus pseudolanuginosus	3"	1'	
P42			Shasta Daisy	Leucanthemum	1-2'	2'	
P43			Bellflower	Campanula	1'	1'	
P44			Bleeding Heart	Dicentra 'King of Hearts'	10-12"	15"	
P45			False Indigo	Baptista australis	4'	4'	
P46			Lady's Mantle	Alchemilla mollis	1-2'		
P47			Poppy	Papaver orientalis 'Pink Ruffles'	24-30"	12-15"	
P48			Oxeye	Heliopsis helianthoides	3-6'	2-4'	

Vines

Symbol	Image	Qty	Common Name	Scientific Name	Height	Spread	Notes
V1		59	Boston Ivy	Parthenocissus tricuspidata 'Veitchii'	30-45'		
V2		5	Climbing Hydrangea	Hydrangea anomala petiolaris	50-80'		
V3			Wisteria	Wisteria sinensis 'Prolific'	10-30'	10-15'	
V4		6090	Grape Vine	Vitis Vinifera	5'	5'	
V5			Clematis	Clematis jackmanii 'Superba'	10-12'		
V6			Climbing Rose	Rosa 'Zephirine Drouhin'	4-12'	3-6'	
V7			Chocolate Vine	Akebia quinata 'Shirobana'	15-20'		

Annuals

Symbol	Image	Qty	Common Name	Scientific Name	Height	Spread	Notes
A1			Heliotrope	Heliotropium Arborescens 'Harkness'	2-3'	2-3'	Harkness Gardens April Plant Sale - Species TBD by what is available
A2			Salvia	Salvia farinacea	15-24"	12-22"	
A3			Zinnias	Zinnia violacea	12-18"	12-24"	
A4			Petunias	Petunia	6-10"	10-15"	



**SHEPHERD'S RUN**  
4780 Tower Hill Road  
South Kingstown, RI 02879  
Tel: 415-717-9702

**ARCHITECT**  
Centerbrook Architects & Planners  
67 Main Street  
Post Office Box 955  
Centerbrook, CT 06409-0955

Tel: 860.767.0175  
Fax: 860.767.8719

**CIVIL ENGINEER**  
DiPrete Engineering  
Two Stafford Court  
Cranston, RI 02920

Tel: 401.943.1000  
Fax: 401.464.6006

Parcel Information  
ASSESSOR'S PLAT 50-4, LOT 12  
TOWN OF SOUTH KINGSTOWN  
WASHINGTON COUNTY, RHODE ISLAND

ZONED - RT1 SMD

**PROJECT**  
Shepherd's Run

**DRAWN BY**  
AEM | RRS

**ISSUE**  
03.30.21

**RE-ISSUE**  
03.30.21

**DESCRIPTION**  
Perennials, Vines & Annuals

**L0.4**

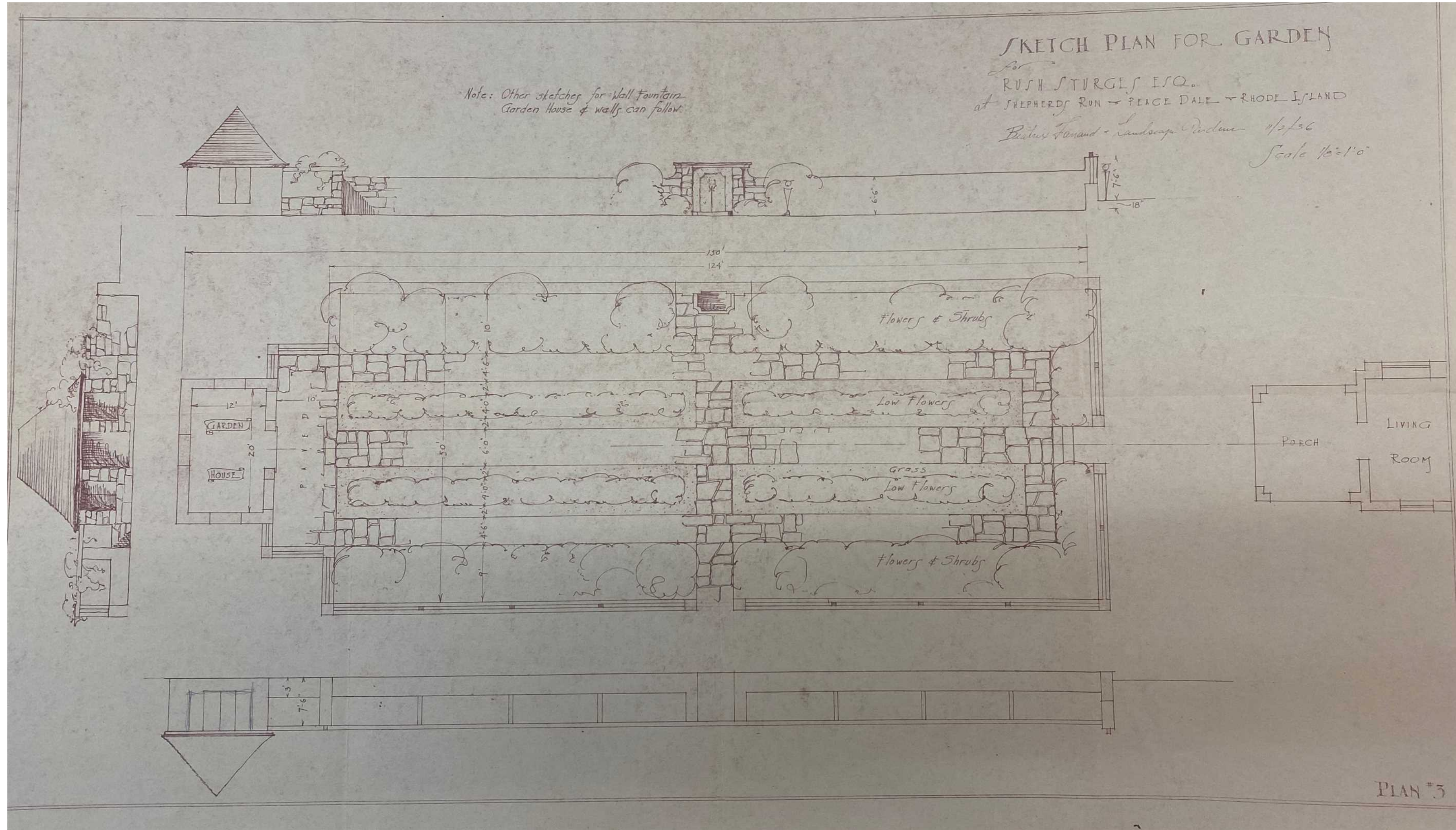

**SHEPHERD'S RUN**  
4780 Tower Hill Road  
South Kingstown, RI 02879  
Tel: 415-717-9702

**ARCHITECT**  
Centerbrook Architects & Planners  
67 Main Street  
Post Office Box 955  
Centerbrook, CT 06409-0955

Tel: 860.767.0175  
Fax: 860.767.8719

**CIVIL ENGINEER**  
DiPrete Engineering  
Two Stafford Court  
Cranston, RI 02920

Tel: 401.943.1000  
Fax: 401.464.6006



LIBRARY OF CONGRESS REFERENCE IMAGES  
NOT TO SCALE

Parcel Information  
ASSESSOR'S PLAT 50-4, LOT 12  
TOWN OF SOUTH KINGSTOWN  
WASHINGTON COUNTY, RHODE ISLAND

ZONED - RT1 SMD

**PROJECT**  
Shepherd's Run

ORIGINAL BEATRIX FARRAND WALLED GARDEN DESIGN  
NOT TO SCALE

FARRAND PRIMARY REFERENCE GARDENS

Garden	Location
Harkness Memorial State Park	Waterford, CT
Dumbarton Oaks	Washington, DC
The Eyrie	Seal Harbor, ME
Bellefield	Hyde Park, NY

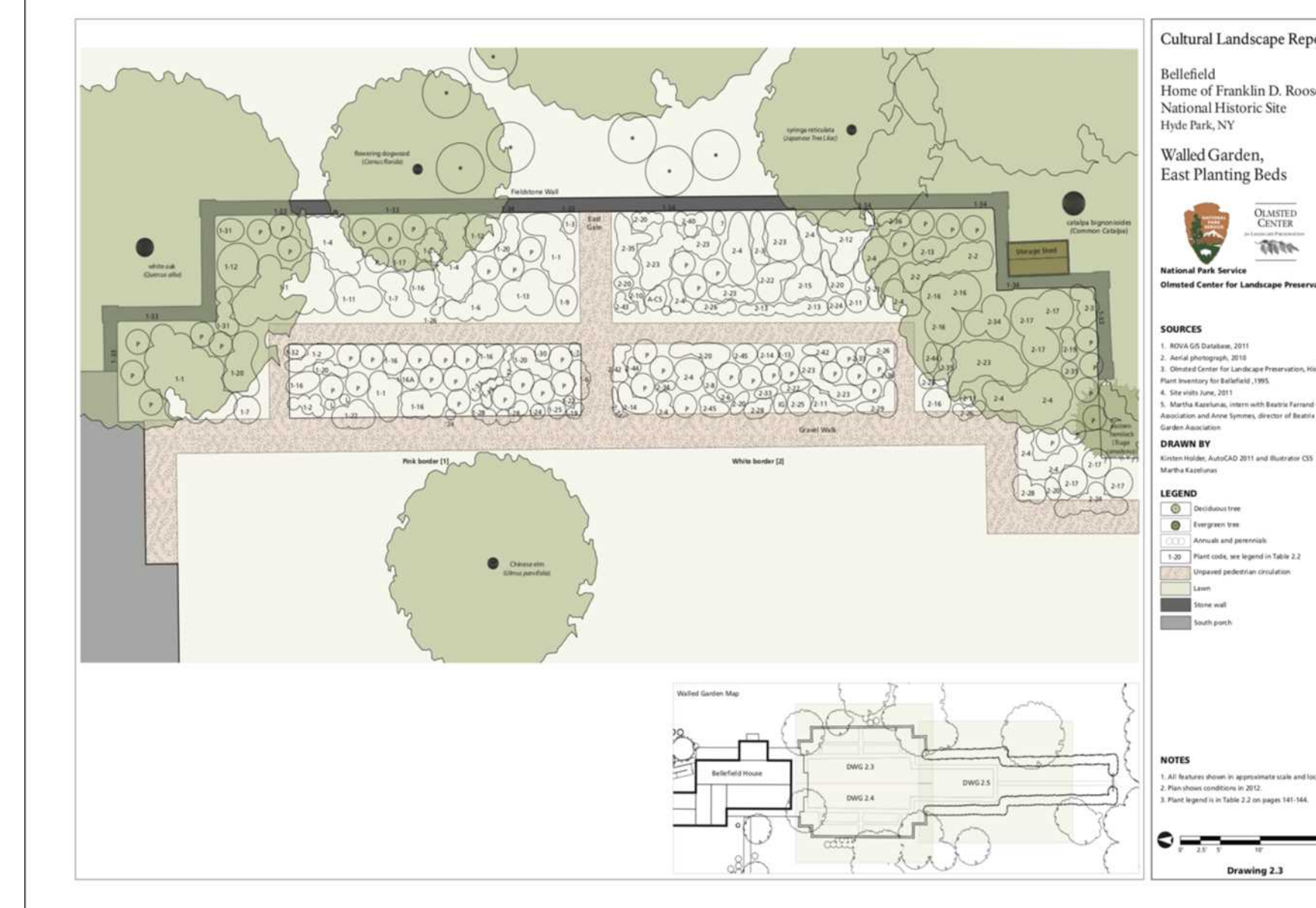
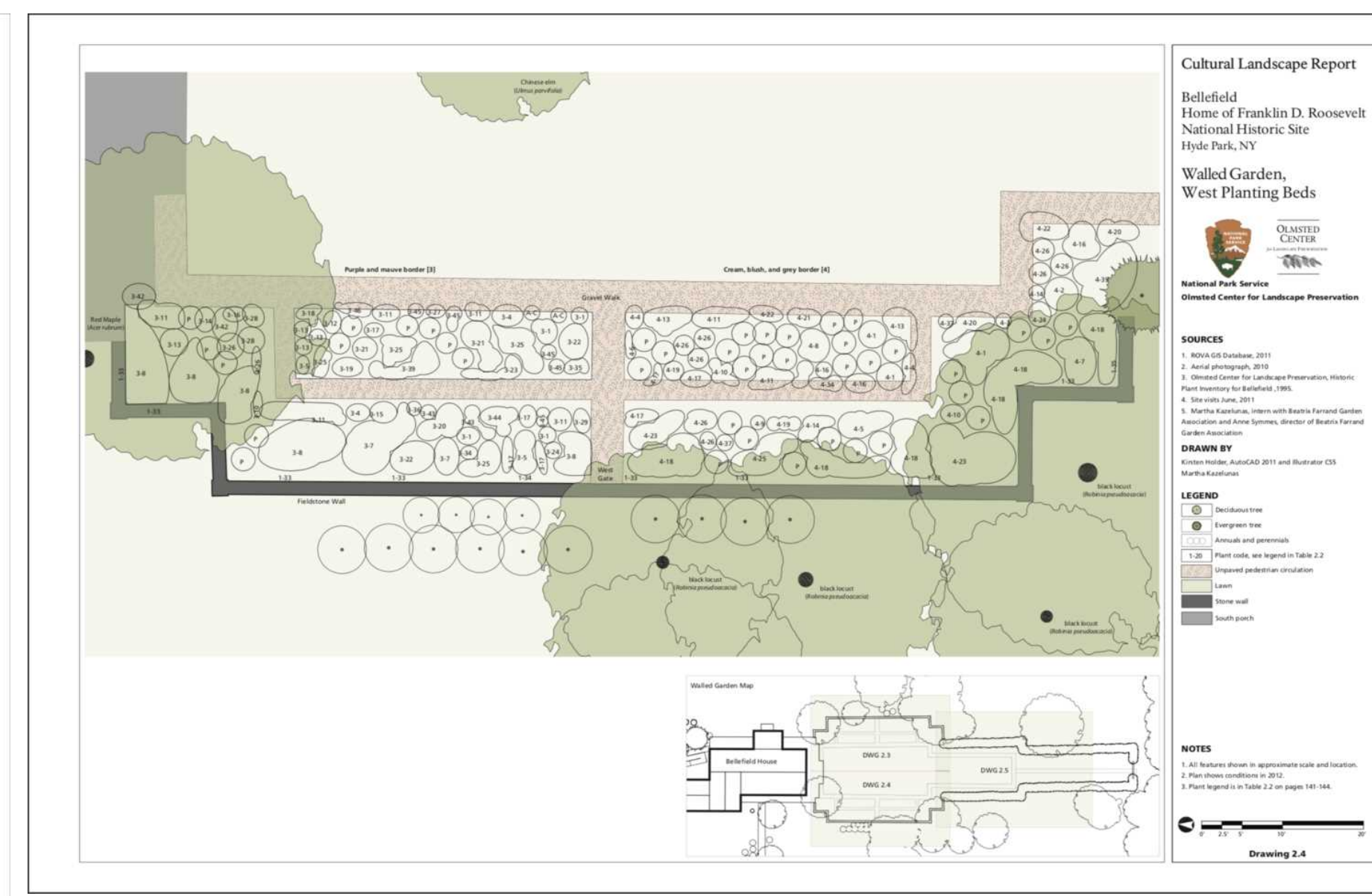
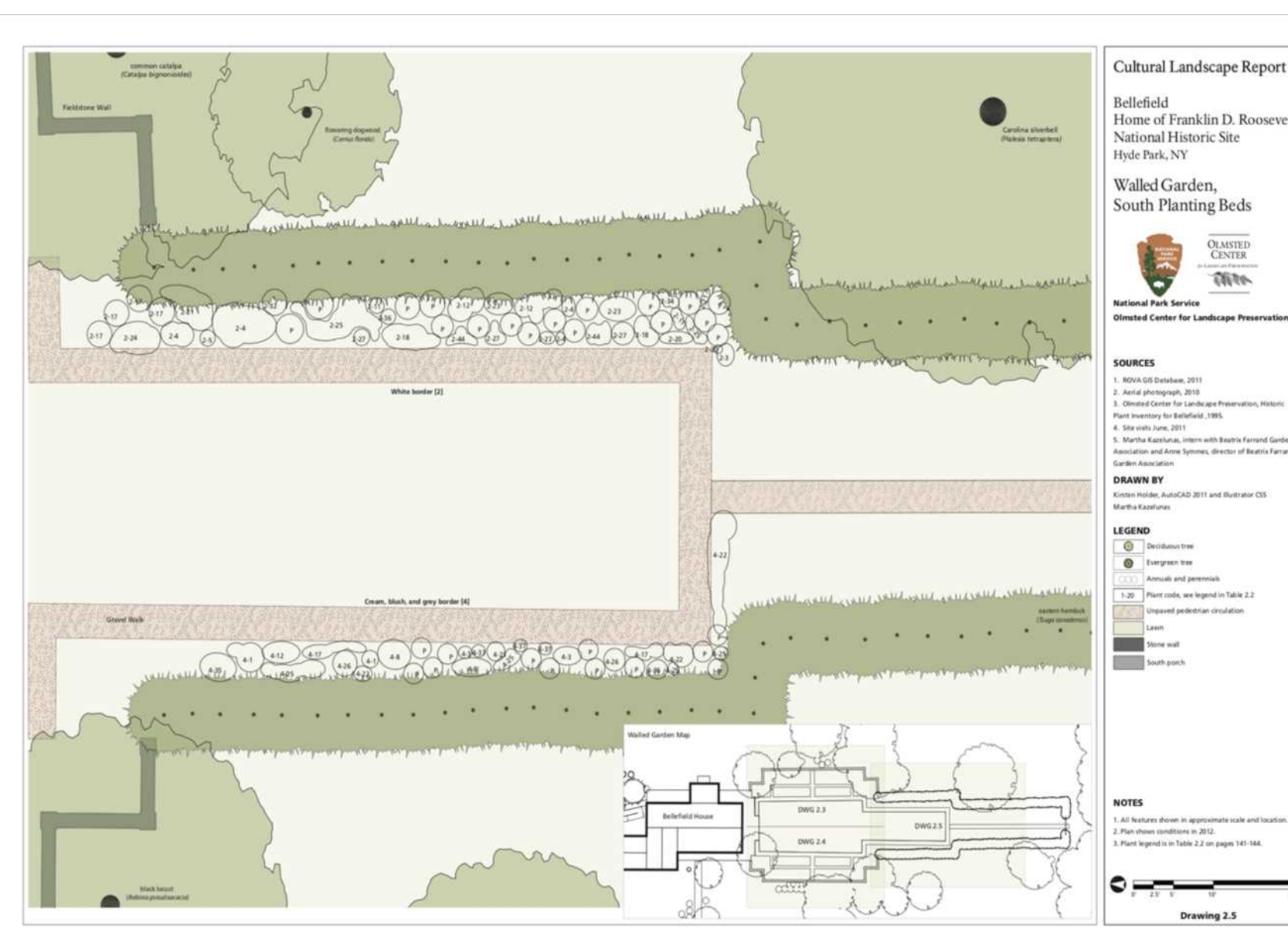

BEATRIX FARRAND REFERENCE MATERIALS  
NOT TO SCALE

**DRAWN BY**  
AEM | RRS

**ISSUE**  
03.30.21

**RE-ISSUE**  
03.30.21

**DESCRIPTION**  
Landscape References

**L0.5**