



HOLLY STREET, WAKEFIELD, RI
Front View



HOLLY STREET, WAKEFIELD, RI
Side View

BUILDING RENDERINGS
& LAYOUT PLAN
NOT TO SCALE



FRONT ELEVATION

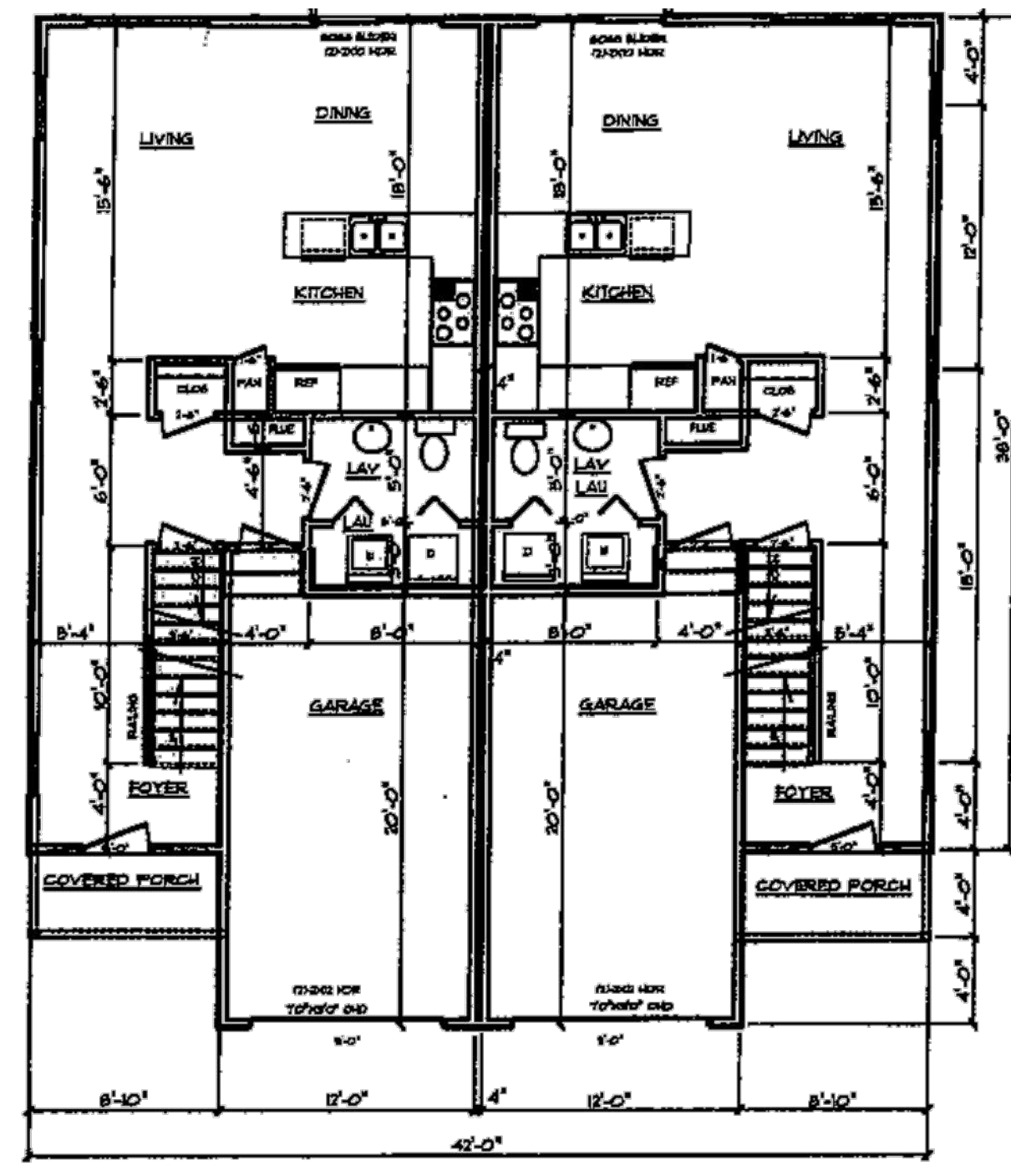

FIRST FLOOR PLAN

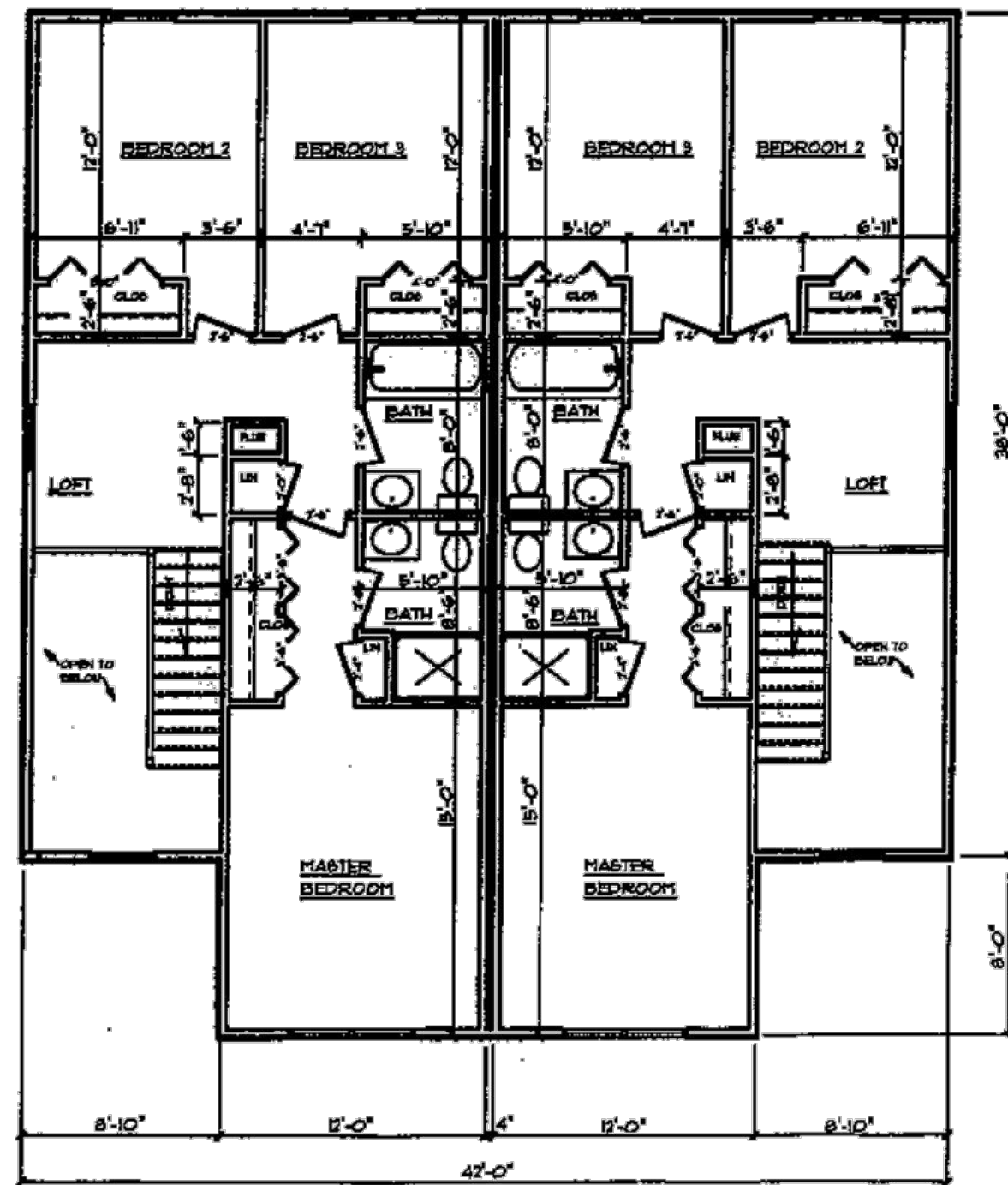

SECOND FLOOR PLAN

NOTE:
FLOOR PLANS FOR ILLUSTRATIVE
PURPOSES FOR POTENTIAL LAYOUT
ONLY. UNITS ARE PROPOSED AS
2-BEDROOM UNITS.

OWNER:
SOUTHERN RHODE ISLAND
PROFESSIONAL CENTER, LLC
PO BOX 817
CHARLESTOWN, RI 02813
APPLICANT:
SCOT V. HALLBERG
17 ARNOLD ST., SUITE 100 WAKEFIELD,
RI 02879

PROSPECTIVE BUILDING PLANS &
RENDERINGS

PRINCIPE COMPANY, INC.
ENGINEERING DIVISION
PO BOX 298
TIVERTON, RI 02878
401.816.5385
PRINCIPEENGINEERING@GMAIL.COM

REVISIONS				
No.	DATE	DRWN	CHKD	
1.	12-22-20	JAR	TJP	
2.	2-12-21	JAR	JAR	
3.	2-24-21	JAR	JAR	
4.	2-25-21	JAR	JAR	
5.	2-27-21	JAR	JAR	
6.	3-15-21	JAR	JAR	

MASTER PLAN SUBMISSION
for
"THE RESIDENCES ON HOLLEY"
AP 57-1 LOT 110
HOLLEY STREET
in
SOUTH KINGSTOWN, RHODE ISLAND

SCALE: AS NOTED SHEET NO: 4 OF 4
DRAWN BY: JAR DESIGN BY: JAR CHECKED BY: TJP
DATE: 09/29/20 PROJECT NO.: LDP 2018-43