

1 91 PERSHING AVENUE - PLANTING PLAN
P1 SCALE: 1" = 20' - 0"

PLANT PALLET:

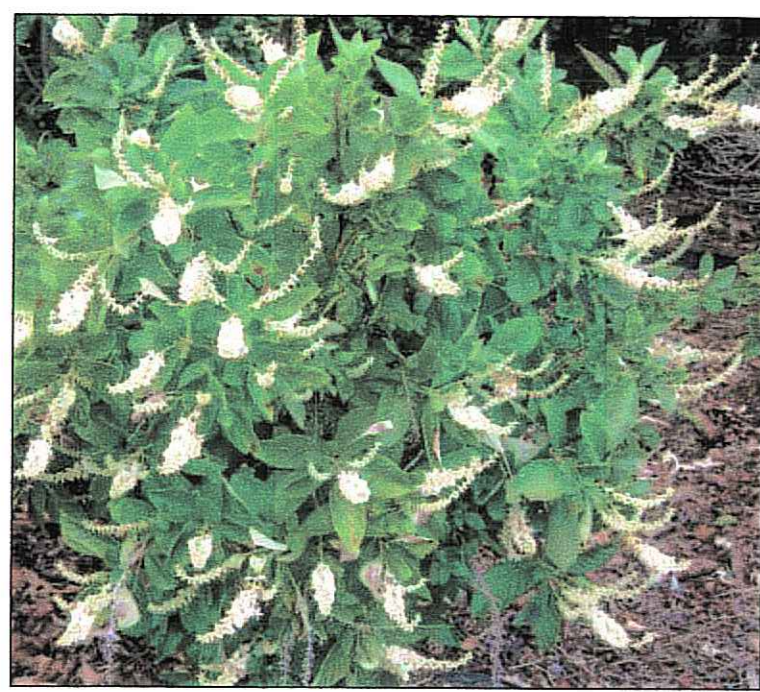

1 CLETHRA ALNIFOLIA 'HUMMINGBIRD' (SUMMERSWEET)

HEIGHT: 2 - 4'
 SPREAD: 3 - 5'
 BLOOM TIME: JULY - AUGUST
 BLOOM COLOR: WHITE



3 CORNUS SERICEA (RED TWIG DOGWOOD)

HEIGHT: 6 - 9'
 SPREAD: 8 - 12'
 BLOOM TIME: MAY TO JUNE
 BLOOM COLOR: WHITE

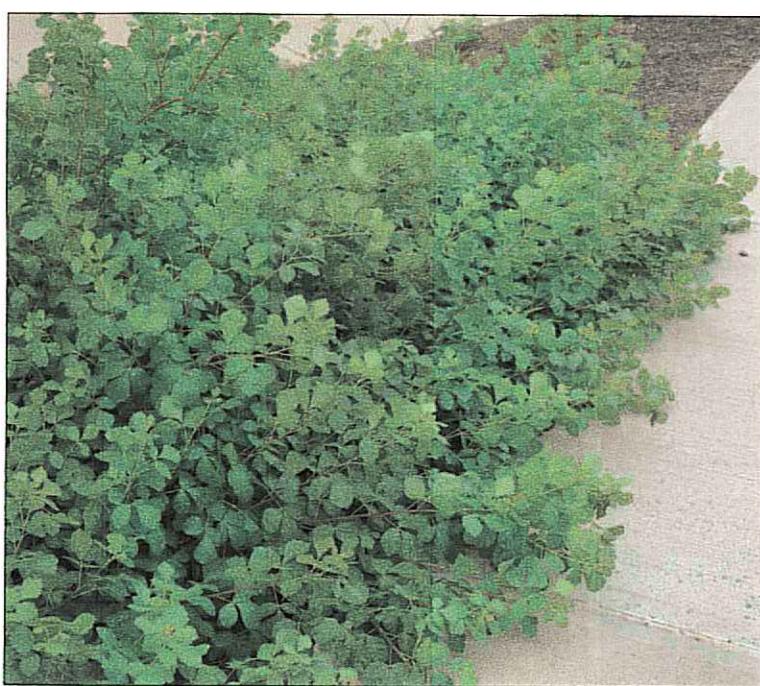

220 RHUS AROMATICA 'GRO LOW' (FRAGRANT SUMAC)

HEIGHT: 1 - 2'
 SPREAD: 6 - 8'
 BLOOM TIME: APRIL - MAY
 BLOOM COLOR: YELLOWISH



3 SAMBUCUS CANADENSIS (AMERICAN ELDERBERRY)

HEIGHT: 8 - 12'
 SPREAD: 8 - 12'
 BLOOM TIME: JUNE - JULY
 BLOOM COLOR: WHITE

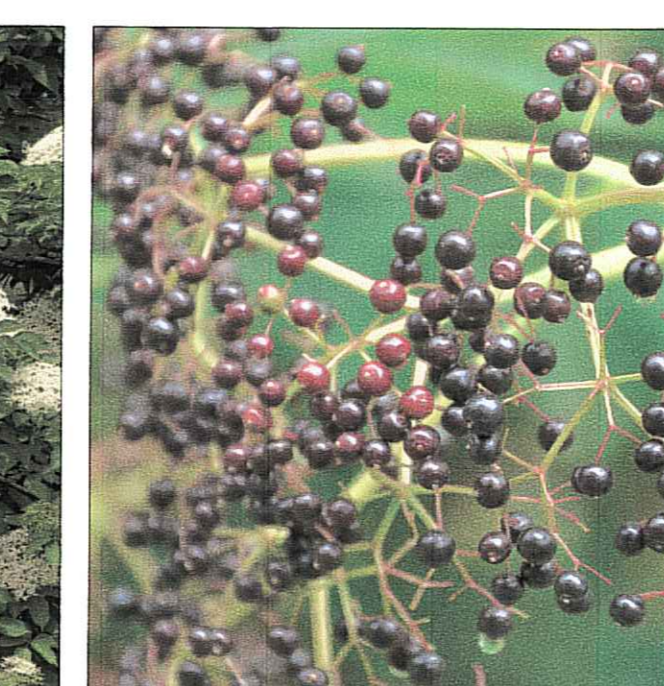

17 THUJA OCCIDENTALIS 'HOLMSTRUP' 4-5'

HEIGHT: 10 - 15'
 SPREAD: 3 - 5'
 NON-FLOWERING EVERGREEN

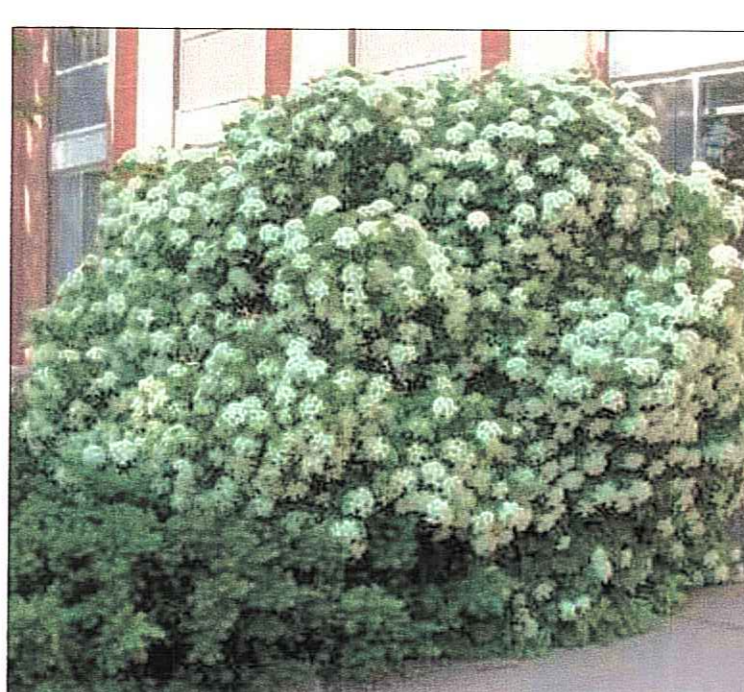

6 VIBURNUM DENTATUM (ARROWWOOD VIBURNUM)

HEIGHT: 6 - 10'
 SPREAD: 6 - 10'
 BLOOM TIME: MAY - JUNE
 BLOOM COLOR: WHITE

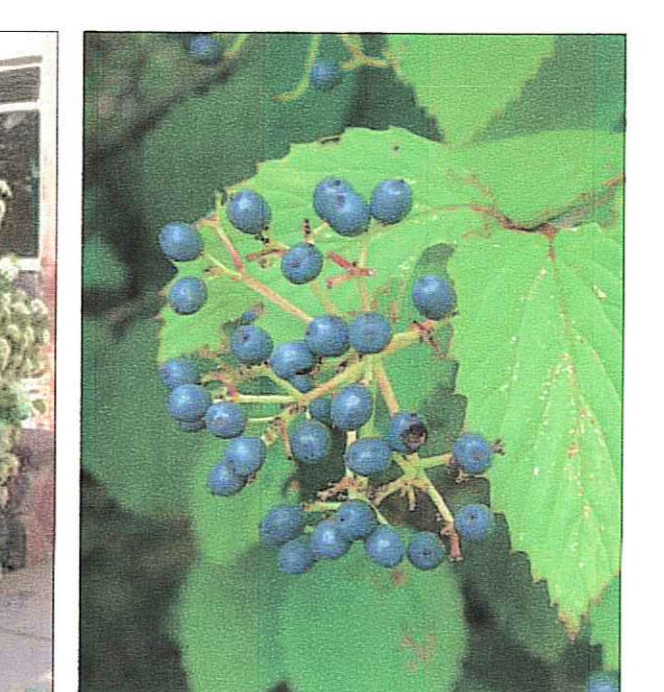

2 BEFORE AND AFTER VIEWS
P1 SOUTH

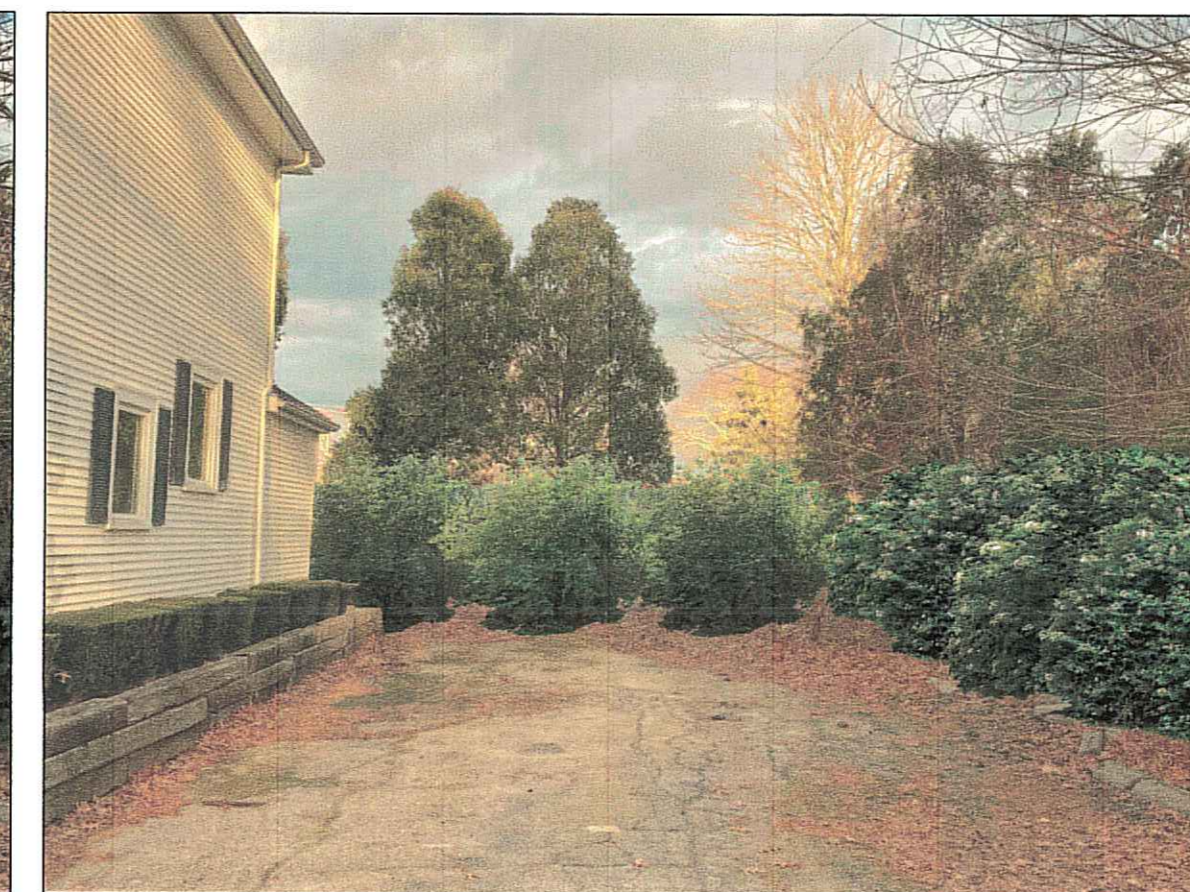

3 BEFORE AND AFTER VIEWS
P1 EAST - NOTE: SUMMER VIEW OF PROPOSED PLANTING



4 BEFORE AND AFTER VIEWS
P1 SOUTH EAST - NOTE: SUMMER VIEW OF PROPOSED PLANTING

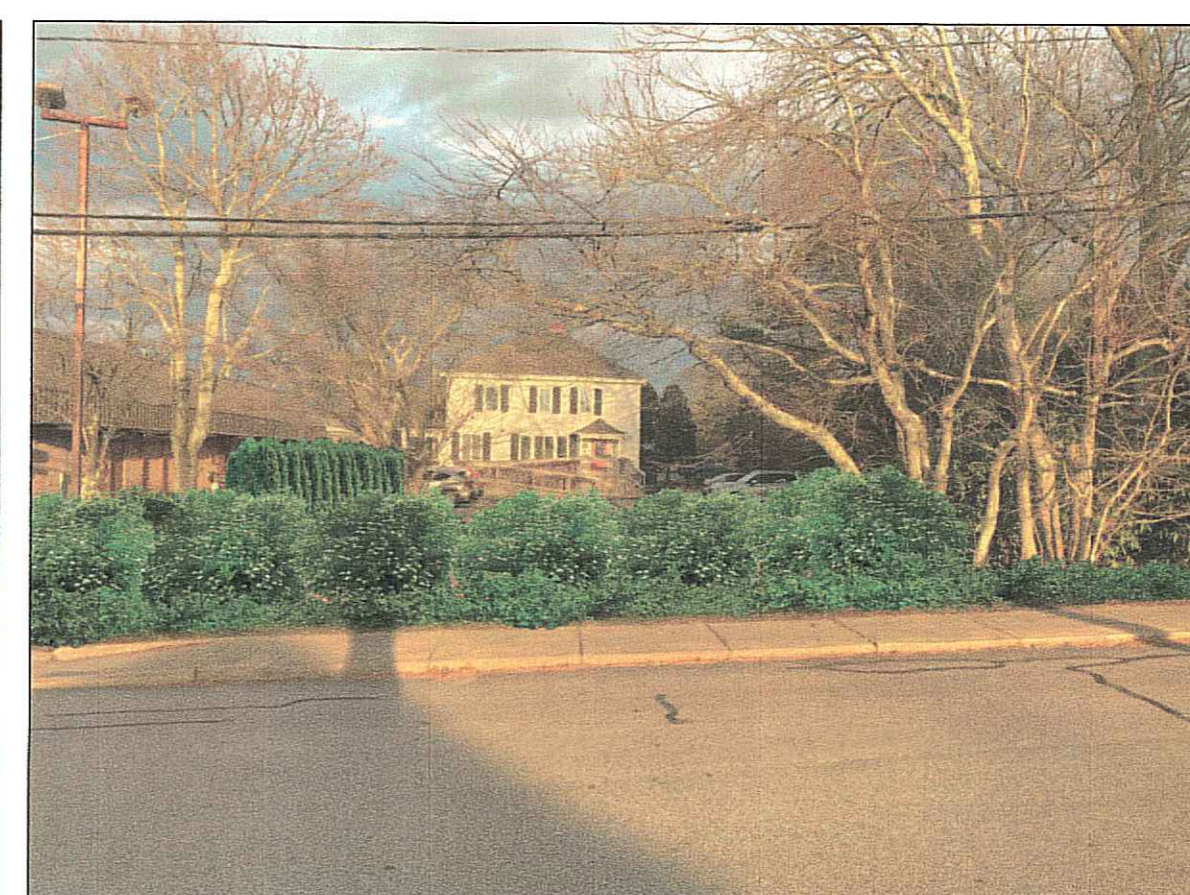

5 BEFORE AND AFTER VIEWS
P1 EAST - NOTE: SUMMER VIEW OF PROPOSED PLANTING

**PLANT BASED
 COMPASSIONATE
 CARE INC.**

91 PERSHING AVENUE
 SOUTH KINGSTOWN, RI

PLANTING NOTES:

1. Verify locations of all below-grade utilities prior to any excavation.
2. Report any discrepancies between drawings and field conditions to landscape architect prior to planting.
3. Plant locations are to be staked by contractor and approved by landscape architect. Individual stakes are to be placed for trees and shrubs. Edges of planting beds are to be staked. Stakes are to be color coded & labeled. Stake locations are to be adjusted as needed and approved by landscape architect prior to planting.
4. Plants shall comply with the sizing and grading standards of "American Standards for Nursery Stock". Provide stock true to botanical name and legibly tagged. Plants shall be delivered free of defects, diseases, and all forms of insect infestation.
5. All plants are to be planted at same depth as place of growth.
6. All trees are to be mulched with well-rotted, finely shredded bark mulch, 2 inches deep. All perennial and groundcover beds are to be mulched with 1/2" of well-rotted, finely shredded bark mulch. A sample of mulch is to be approved by landscape architect.
7. All artificial burlap and twine (if used) to be completely removed at time of installation.
8. Wire baskets to be completely removed from rootballs.
9. Contractor shall have representative soil samples tested by a government agency and shall correct deficiencies and/or imbalances as per the testing agencies recommendations. Contractor shall furnish soil report to owner and landscape architect.
10. Topsoil for planting beds shall be conditioned as necessary and shall be fertile, friable, natural topsoil of loamy character, without admixture of subsoil material, reasonably free of lumps, stones, plants, roots and other foreign matter.
11. Provide premixed planting mixture for use around rootballs and consisting of 5 parts planting topsoil and 1 part peat moss.
12. Plants labeled "specimen" are to be tagged at place of growth by landscape architect.

GENERAL NOTES:

1. Topographic information derived from information provided by Hilbern Land Surveying.
2. Pending approval

12-7-2020 ISSUED FOR CLIENT REVIEW AND PRICING

PROGRESS PRINT FOR PRICING PURPOSES ONLY
 NOT FOR CONSTRUCTION

T U P E L O
 DESIGN STUDIO, LTD.
 386 Dry Bridge Road North Kingstown, Rhode Island 02852
 Telephone/Facsimile: (401) 294-9678

Project No.: TBD	Date: DECEMBER 5, 2020
Drawn by: RMC/VLE	Checked by: CNW
Scale: 1" = 20' - 0"	
Submission Type: S.K. PLANNING DEPARTMENT TECHNICAL REVIEW BOARD	
Title: PLANTING PLAN	

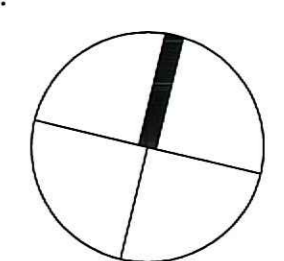
North:  Sheet No.: **P1**



THESE DOCUMENTS ARE NOT TO BE USED, IN WHOLE OR IN PART, FOR ANY PROJECTS OR PURPOSES UNLESS SPECIFIC WRITTEN AUTHORIZATION OF TUPELO DESIGN STUDIO, LTD.