

Representative Rendering



Representative West (Front) Side Exterior Image



Representative South Side Exterior Image



Representative North Side Exterior Image



Representative East (Rear) Side Exterior Image

THE ARCHITECTURAL IMAGES CONTAINED ON THIS SHEET ARE CONCEPTUAL ONLY AND DEPICT THE GENERAL DESIGN INTENT ONLY. THEY ARE NOT INTENDED TO BE USED FOR CONSTRUCTION PURPOSES. REFER TO THE FLOOR PLANS, ELEVATIONS, SECTIONS, DETAILS & SCHEDULES CONTAINED THROUGH THIS DRAWING SET FOR THE ACTUAL ACCURATE BUILDING DESIGN. ALL EXTERIOR COLORS DEPICTED IN THESE IMAGES ARE CONCEPTUAL ONLY AND SHALL BE REVIEWED & APPROVED BY THE TOWN.

Elevations – Bid Document

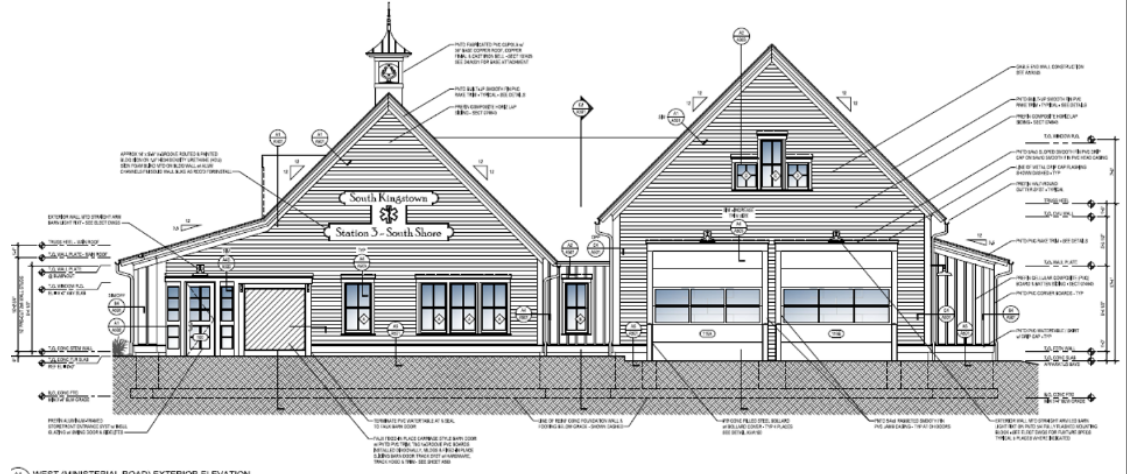

WEST (MINISTERS) SIDE EXTERIOR ELEVATION

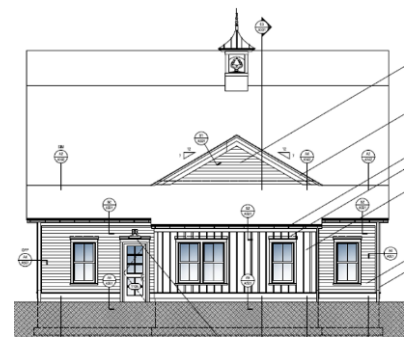
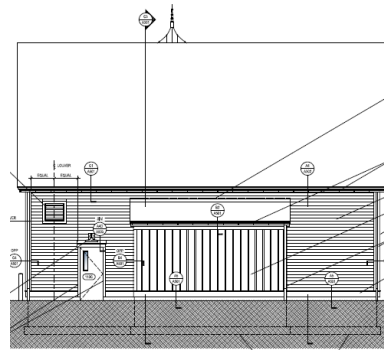

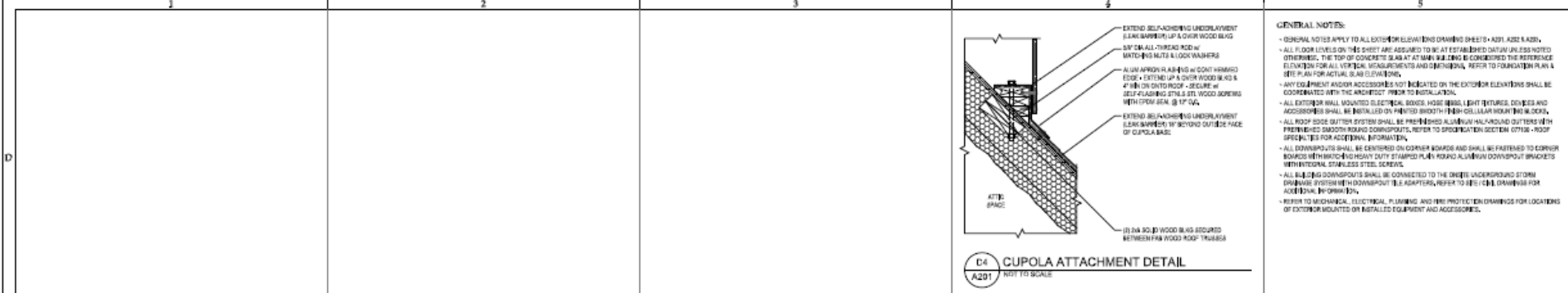

- GENERAL NOTES:**
- GENERAL NOTES APPLY TO ALL EXTERIOR ELEVATIONS DRAWING SHEETS - ADD, ADD & ADD.
 - ALL FLOOR LEVELS ON THIS SHEET ARE ASSUMED TO BE AT ESTABLISHED DATUM UNLESS NOTED OTHERWISE. THE TOP OF CONCRETE SLAB AT ANY WALL BEING CONSIDERED THE REFERENCE ELEVATION FOR ALL VERTICAL DIMENSIONS AND DIMENSIONS. REFER TO FOUNDATION PLAN & SITE PLAN FOR ACTUAL SLAB ELEVATIONS.
 - ANY EQUIPMENT AND/OR ACCESSORIES NOT INDICATED ON THE EXTERIOR ELEVATIONS SHALL BE COORDINATED WITH THE ARCHITECT PRIOR TO INSTALLATION.
 - ALL EXTERIOR WALL MOUNTED ELECTRICAL BOXES, HOSE REELS, LEAK DETECTORS AND ACCESSORIES SHALL BE INSTALLED ON FINISHED SMOOTH FINISH CELLULAR HOUSING BOARD.
 - ALL ROOF SIDE GUTTER SYSTEM SHALL BE PROVIDED ALUMINUM HALF-ROUND GUTTERS WITH PREFINISHED SMOOTH ROUND DOWNSPOUTS. REFER TO SPECIFICATION SECTION 07100 - ROOF SPECIFICATIONS FOR ADDITIONAL INFORMATION.
 - ALL DOWNSPOUTS SHALL BE SERVICED ON DOWNSPOUT BRACKETS AND SHALL BE FASTENED TO DOWNSPOUT BRACKETS WITH HEAVY DUTY STAMPED PLATE WELD ALUMINUM DOWNSPOUT BRACKETS INTERNATIONAL STAINLESS STEEL SCREWS.
 - ALL BELFABRICATION DOWNSPOUTS SHALL BE CONNECTED TO THE BELFABRICATION STORM DRAINAGE SYSTEM WITH DOWNSPOUT TEE ADAPTERS. REFER TO BELFABRICATION DRAWINGS FOR ADDITIONAL INFORMATION.
 - REFER TO MECHANICAL, ELECTRICAL, PLUMBING AND FIRE PROTECTION DRAWINGS FOR LOCATIONS OF EXTERIOR MOUNTED OR INSTALLED EQUIPMENT AND ACCESSORIES.



CLIENT:
TOWN OF SOUTH KINGSTOWN
100 HIGH STREET
SOUTH KINGSTOWN, RI 02879

NEW PERRYVILLE EMERGENCY MEDICAL SERVICES (EMS) STATION
MINISTERIAL ROAD (ROUTE 110) & ROOST ROAD (ROUTE 1A)
SOUTH KINGSTOWN, RHODE ISLAND 02879
Washington County
Assessor's Plan # 01 - Lot 14

BID DOCUMENTS

JOB #: 23-2600
DATE: 10/11/2024
SCALE: AS NOTED

EXTERIOR ELEVATIONS

A201

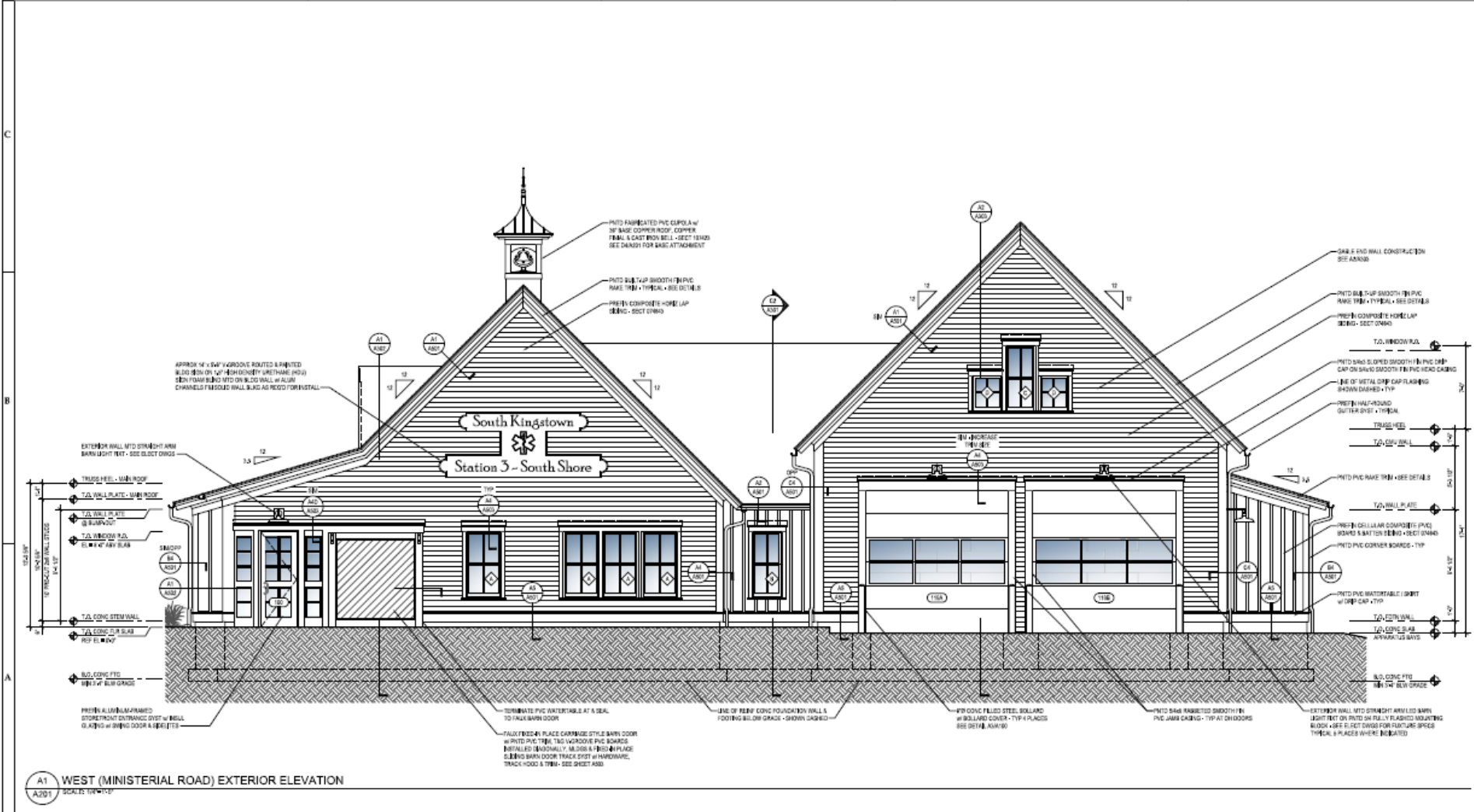

A1 WEST (MINISTERIAL ROAD) EXTERIOR ELEVATION
SCALE: 1/4\"/>



CLIENT:
TOWN OF SOUTH KINGSTOWN
160 HIGH STREET
SOUTH KINGSTOWN, RI 02876

NEW PERRYVILLE EMERGENCY
MEDICAL SERVICES (EMS) STATION
MINISTERIAL ROAD (ROUTE 111) & ROOST ROAD (ROUTE 1A)
SOUTH KINGSTOWN, RHODE ISLAND 02879
Vicki Gagnier, C.A.C. - Architect
Architect's File # 21 - Lot 14

BID DOCUMENTS

JOB #: 23-2600
DATE: 10/11/2024
SCALE: AS NOTED

EXTERIOR
ELEVATIONS

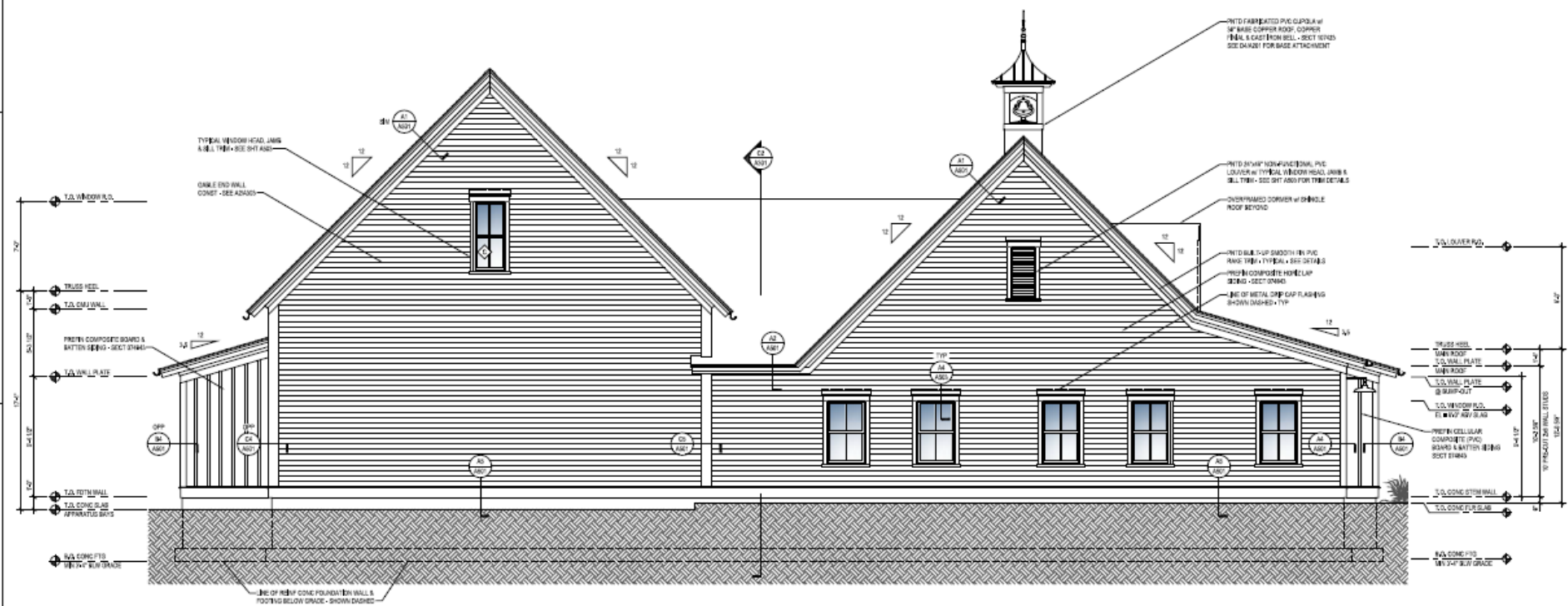

A1 EAST (REAR) EXTERIOR ELEVATION
SCALE: 1/8"=1'-0"

