

PERMITTING SUBMISSION

CHAMPAGNE HEIGHTS

SOUTH KINGSTOWN, RHODE ISLAND

ASSESSOR'S PLAT 48-1 LOT 8

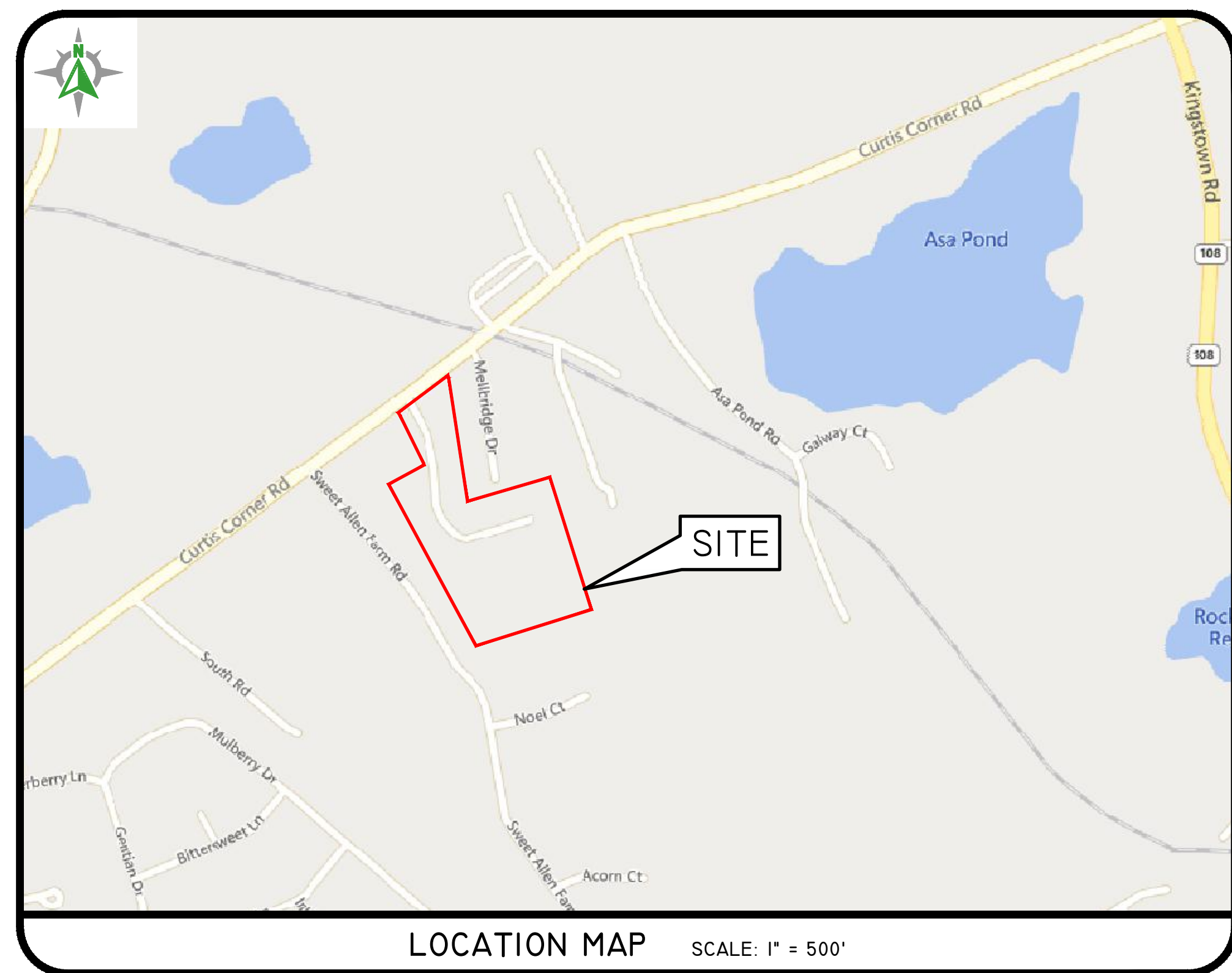

SHEET INDEX

- 1 Cover Sheet
- 2 Aerial Half-Mile Radius & USGS Map
- 3 Notes & Legend
- 4 Existing Conditions Plan
- 5 Soil Erosion & Sediment Control Plan
- 6 Site Layout Plan
- 7 Grading Plan
- 8 Utilities Plan
- 9 Plan & Profile - Road A - 1
- 10 Plan & Profile - Road A - 2
- 11 Plan & Profile - Road B
- 12 Underground Infiltration Systems A & B
- 13 Underground Infiltration Systems C & D
- 14 Underground Infiltration Systems E & F
- 15 Detail Sheet - 1
- 16 Detail Sheet - 2
- 17 Phasing Plan

SESC / O&M
 THE SOIL EROSION AND SEDIMENT CONTROL PLAN (SESC) AND STORMWATER OPERATION AND MAINTENANCE PLAN (O&M) ARE REQUIRED DOCUMENTS WITH THIS PLAN SET AND MUST BE MAINTAINED BY THE CONTRACTOR AND OWNER ON SITE.

DiPrete Engineering
 Engineers - Planners - Surveyors
 www.diprete-eng.com
 Two Stafford Court, Cranston, RI 02920 • Tel 401-943-1000

MOLLY R. TITUS
 No. [Signature]
 REGISTERED PROFESSIONAL ENGINEER CIVIL



THIS PLAN SET MUST NOT BE USED FOR CONSTRUCTION PURPOSES WITHOUT THE WRITTEN PERMISSION OF DIPRETE ENGINEERING. DIPRETE ENGINEERING IS NOT RESPONSIBLE FOR THE ACCURACY OF ANY INFORMATION PROVIDED BY OTHER PARTIES. THE CONTRACTOR SHALL VERIFY ALL UTILITIES, RECORDS, SAFETY PRECAUTIONS AND REQUIREMENTS, AND OSHA REQUIREMENTS IN THE IMPLEMENTATION OF THIS PLAN AND DESIGN. EXISTING UTILITIES SHOWN ON THIS PLAN ARE APPROXIMATE. DIPRETE ENGINEERING ASSUMES NO RESPONSIBILITY FOR THE ACCURACY OF ANY INFORMATION PROVIDED BY OTHER PARTIES. SEE UTILITY NOTE ON SHEET 3.

NO.	DATE	DESCRIPTION	DESIGN BY
1	05/17/2024	PERMITTING SUBMISSION	J.A.R.
2	05/17/2024	RESPONSE TO COMMENTS	N.R.P.
3			B.T.
4			DESIGN BY: N.M.P.
5			DRAWN BY: J.A.R.

COVER SHEET
CHAMPAGNE HEIGHTS
 ASSESSOR'S PLAT 48-1 LOT 8
 SOUTH KINGSTOWN, RHODE ISLAND
 ZONED: GT-GOVERNMENT AND INSTITUTIONAL
 PREPARED FOR:
SKHA SERVICES & DEVELOPMENT CORPORATION
 364 CURTIS CORNER ROAD
 WAKEFIELD, RHODE ISLAND 02879

Z:\DEVELOPMENT\PROJECTS\1983-001 CURTIS CORNER ROAD 364\AUTOCAD DRAWINGS\1983-001 CVAR.DWG PLOTTER: 12/16/2024

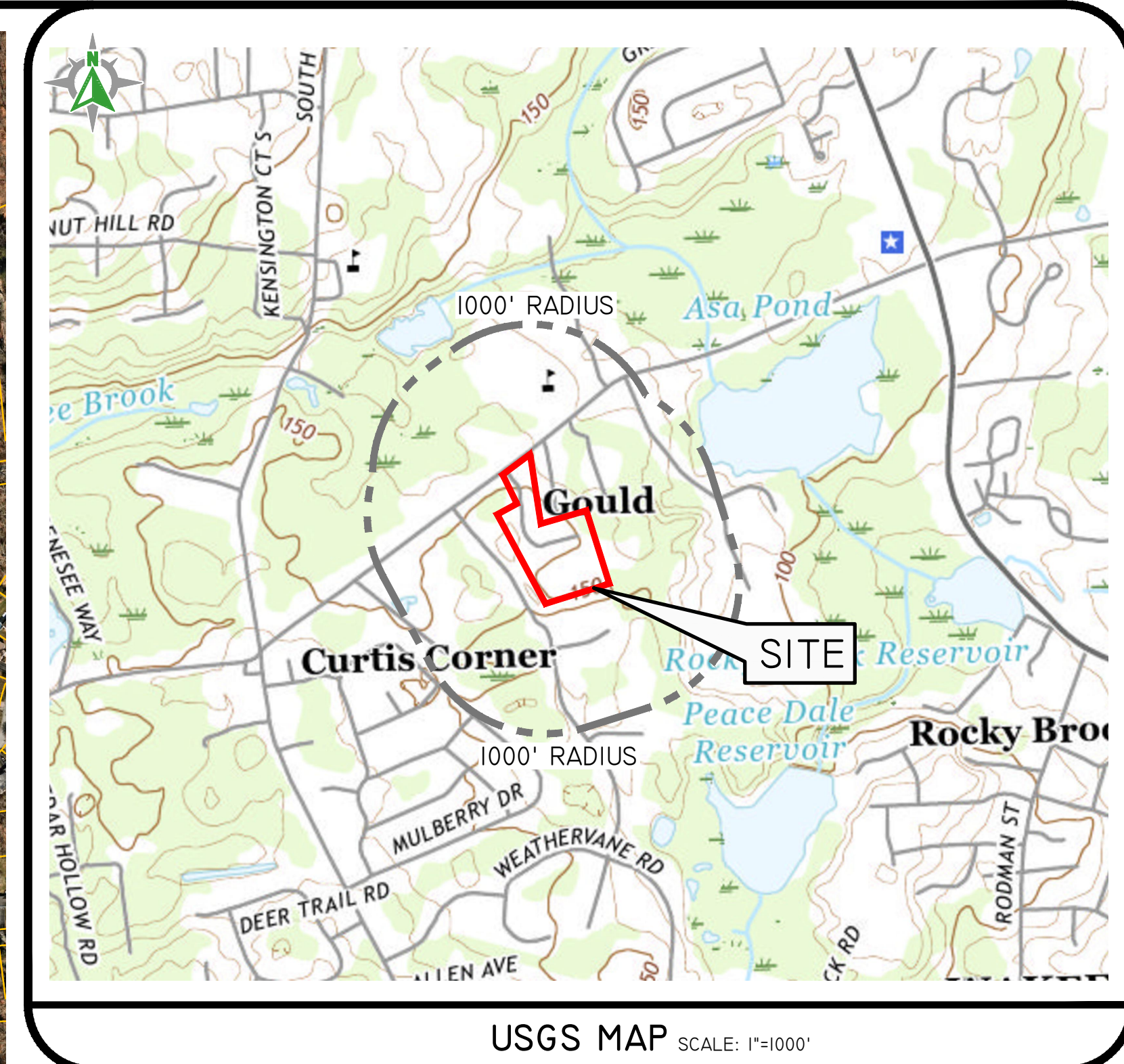
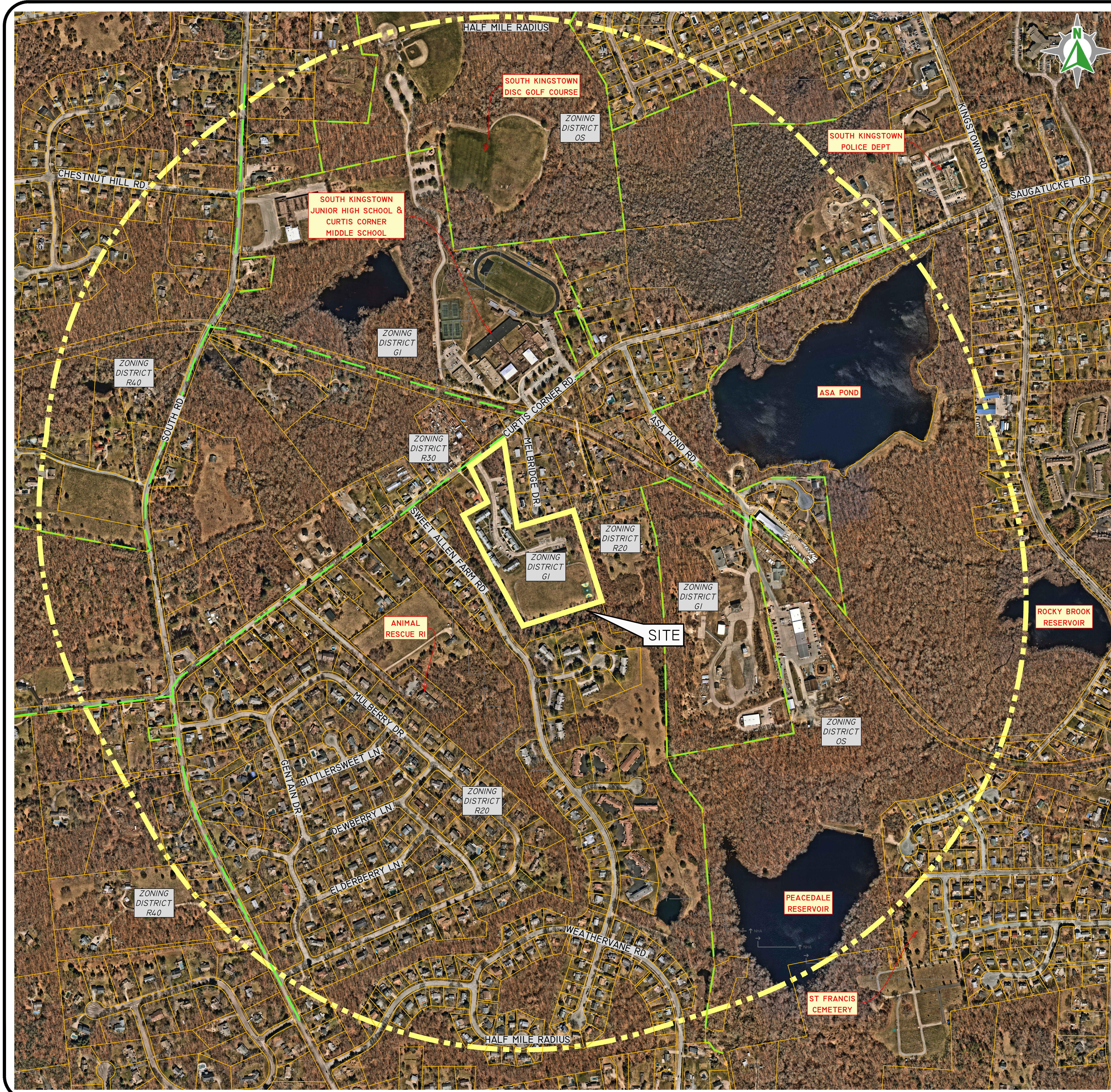

PHOTO OBTAINED FROM NEARMAP.
 DATE OF PHOTOGRAPHY 03/29/2023.
 SCALE: 1"=300'

Diprete Engineering
 Engineers - Planners - Surveyors
 www.diprete-eng.com
 Two Stafford Court, Cranston, RI 02920 • Tel: 401-943-1000

MOLLY R. TITUS
 No. [Signature]
 REGISTERED PROFESSIONAL ENGINEER
 CIVIL

THIS PLAN SET MUST NOT BE USED FOR CONSTRUCTION PURPOSES UNLESS IT IS APPROVED BY A REGISTERED PROFESSIONAL ENGINEER OF DIPRETE ENGINEERING.
 DIPRETE ENGINEERING ONLY WARRANTS PLANS ON A DIPRETE ENGINEERING DESIGN BASIS. DIPRETE ENGINEERING, DIPRETE PROFESSIONAL ENGINEER OF DIPRETE ENGINEERING, DIPRETE CIVIL ENGINEERING, DIPRETE SURVEYING, DIPRETE CONSULTING ENGINEERS, AND DIPRETE CONSULTING ENGINEERS ARE NOT WARRANTED BY ANY OTHER PARTY. THE CONSULTING ENGINEER HAS REVIEWED THE PLANS AND HAS MADE SURE THAT THE PLANS COMPLY WITH ALL APPLICABLE CODES, REGULATIONS, SAFETY PRECAUTIONS AND REQUIREMENTS, AND USHA DESIGN STANDARDS. EXISTING UTILITIES SHOWN ON THIS PLAN ARE APPROXIMATE. DIPRETE ENGINEERING ASSUMES NO RESPONSIBILITY FOR OBTAINING OR VERIFYING THE LOCATION OF ANY UTILITIES. SEE "UTILITY NOTE" ON SHEET 3.

NO.	DATE	DESCRIPTION	N.R.P. J.A.R.	B.T.	DESIGN BY: N.M.P.
1	05/12/2022	RESPONSE TO COMMENTS			
2	05/12/2022	RESUBMITTAL			

DRAWN BY: J.A.R.

AERIAL HALF-MILE RADIUS & USGS MAP
CHAMPAGNE HEIGHTS
 ASSESSORS PLAT 48-1 LOT 8
 SOUTH KINGSTOWN, RHODE ISLAND
 ZONED: G1-GOVERNMENT AND INSTITUTIONAL
 PREPARED FOR:
SKHA SERVICES & DEVELOPMENT CORPORATION
 364 CURTIS CORNER ROAD
 WAKEFIELD, RHODE ISLAND 02879

DE JOB NO. 2023-08-002 COPYRIGHT 2024 BY DIPRETE ENGINEERING ASSOCIATES, INC.

Z:\DEPT\PROJECTS\1083-001 CURTIS CORNER ROAD 364\AUTOCAD DRAWINGS\1083-001-CV\AR.DWG PLOTTED: 12/16/2024

GENERAL NOTES:

- THE SITE IS LOCATED ON THE TOWN OF SOUTH KINGSTOWN ASSESSOR'S PLAT 48-I LOT 8.
- THE SITE IS APPROXIMATELY 10.5± ACRES AND IS ZONED G-GOVERNMENT AND INSTITUTIONAL.
- THE OWNER OF AP 48-I LOT 8 IS: HOUSING AUTHORITY OF TOWN OF SOUTH KINGSTOWN 364 CURTIS CORNER RD SOUTH KINGSTOWN, RI 02879-2136
- THIS SITE IS LOCATED IN FEMA FLOOD ZONES X. REFERENCE FEMA FLOOD INSURANCE RATE MAP 4409C014K, MAP REVISED APRIL 3, 2020. (FLOOD PLAN DESCRIPTIONS SHOWN BELOW)
 - ZONE X (UNSHADED) - THIS SITE IS LOCATED IN FEMA FLOOD ZONE X. ZONE X ARE AREAS WHERE THERE IS MINIMAL FLOODING.
- THE BOUNDARY LINES AS SHOWN ON THE ENGINEERING PLAN SET DEPICTS THE RESULTS OF A CLASS I BOUNDARY RETRACEMENT SURVEY AS PERFORMED BY DIPRETE ENGINEERING. THIS PLAN IS NOT TO BE CONSTRUED AS A CLASS I BOUNDARY RETRACEMENT SURVEY PLAN AND IS NOT SUITABLE FOR RECORDING AS A CLASS I STANDARD SURVEY PLAN.
- CONTOUR DATA SHOWN ON THIS PLAN CONFORMS TO A 1-2 TOPOGRAPHICAL SURVEY STANDARD AS ADOPTED BY THE RHODE ISLAND BOARD OF REGISTRATION FOR PROFESSIONAL LAND SURVEYORS; SAID DATA IS BASED ON FIELD SURVEY BY DIPRETE ENGINEERING.
- ALL WORK PERFORMED HEREIN IS TO BE GOVERNED BY CURRENT EDITIONS OF THE RHODE ISLAND STANDARD SPECIFICATIONS FOR ROAD AND BRIDGE CONSTRUCTION, TOWN OF SOUTH KINGSTOWN STANDARD SPECIFICATIONS AND DETAILS AND SPECIFICATIONS INCLUDING AS PART OF THE DRAWINGS. IN AREAS OF CONFLICT BETWEEN THE DIFFERENT SPECIFICATIONS, THE DESIGN PLANS AND PROJECT SPECIFICATIONS WILL TAKE PRECEDENCE OVER THE GENERAL SPECIFICATIONS AND THE CEOR WILL INTERPRET THE CONSTRUCTION REQUIREMENT. THE CONTRACTOR IS ADVISED TO SUBMIT A REQUEST FOR INFORMATION (RFI) FOR ANY AREAS OF CONFLICT BEFORE COMMITTING TO CONSTRUCTION.
- THE SITE IS WITHIN:
 - GROUNDWATER PROTECTION AREA (RIDEM)
 - NATURAL HERITAGE AREA (RIDEM)
 - FUTURE SEWER SERVICE AREA (TOWN)
 - VEOLIA WATER (TOWN)
- THE SITE IS LOCATED WITHIN THE FRESHWATER WETLAND BUFFER RIVER PROTECTION REGION 2 PER THE FRESHWATER WETLANDS BUFFER REGIONS MAPS (250-RICR-150-3-24).
- THE FOLLOWING DOCUMENTS ARE CONSIDERED PART OF THE PROJECT PLANS AND THE CONTRACTOR/OWNER MUST MAINTAIN THESE DOCUMENTS AS PART OF A FULL PLAN SET:
 - SOIL EROSION AND SEDIMENT CONTROL PLAN (SESC). THE SESC CONTAINS THE FOLLOWING:
 - EROSION CONTROL MEASURES
 - SHORT TERM MAINTENANCE
 - ESTABLISHMENT OF VEGETATIVE COVER
 - CONSTRUCTION POLLUTION PREVENTION
 - SEQUENCE OF CONSTRUCTION
 - STORMWATER OPERATION AND MAINTENANCE PLAN (OSM). THE OSM CONTAINS:
 - LONG TERM MAINTENANCE
 - LONG TERM POLLUTION PREVENTION
- THIS PLAN SET REFERENCES RIDOT STANDARD DETAILS (DESIGNATED AS RIDOT STD X.X.X.), RIDOT STANDARD DETAILS ARE AVAILABLE FROM RIDOT AND ONLINE AT: [HTTP://WWW.DOT.RI.GOV/BUSINESS/CONTRACTORSANDCONSULTANTS.HTM](http://www.dot.ri.gov/business/contractorsandconsultants.htm). PHS.
- THE SITE IS TO BE SERVICED BY PUBLIC WATER AND PUBLIC SEWER.
- THERE ARE NO PROPOSED RIGHTS OF WAY, DRIVES ARE TO BE 22' WIDE PAVEMENT (10' TRAVEL LANES AND 1' BERM ON EACH SIDE).
- THE DRAINAGE SYSTEM WILL MEET THE TOWN OF SOUTH KINGSTOWN SUBDIVISION AND LAND DEVELOPMENT REGULATIONS WITH THE USE OF CATCH BASINS, CULVERTS, AND UNDERGROUND DRAINAGE BASINS. THE STORMWATER MANAGEMENT SYSTEM WILL MEET THE RIDOT BEST MANAGEMENT PRACTICES.
- THE SITE IS PROPOSED TO BE BUILT IN MULTIPLE PHASES AND HOMES ARE PROPOSED TO BE A MIX OF 2, 3, 4, AND 5 BEDROOM UNITS.
- ANY PROPRIETARY PRODUCTS REFERENCED IN THIS PLAN SET ARE REPRESENTATIVE OF THE MINIMUM DESIGN REQUIREMENTS FOR THE PURPOSE THEY PROPOSE TO SERVE. ALTERNATIVES TO ANY PROPRIETARY PRODUCT MAY BE SUBMITTED TO THE CEOR FOR CONSIDERATION, WHICH MUST BE ACCOMPANIED BY A COMPLETED SUBSTITUTION REQUEST (CS) FORM (1.6 APRIL 2022 VERSION MODIFIED BY DIPRETE ENGINEERING 2023) - FORM AVAILABLE FROM DIPRETE ENGINEERING. SUBMISSION PACKAGE MUST INCLUDE APPROPRIATE SPECIFICATION SHEETS/DESIGN CALCULATIONS THAT DEMONSTRATE THE ALTERNATIVES MEET THE MINIMUM DESIGN PARAMETERS OF THE PRODUCT SHOWN ON THE PLANS. NO ALTERNATIVES MAY BE USED WITHOUT THE WRITTEN APPROVAL OF THE CEOR.
- THIS PLAN SET MAY REFERENCE AND/OR INCLUDE REPRODUCTIONS OF PROPRIETARY PRODUCTS/DETAILS BY OTHERS, AND/OR THEIR ASSOCIATED SPECIFICATIONS; ANY REFERENCED OR REPRODUCED PROPRIETARY PRODUCT OR DETAIL BY OTHERS THAT IS SHOWN ON CEOR PLANS IS STRICTLY FOR INFORMATION/SPECIFICATION PURPOSES ONLY. DIPRETE ENGINEERING DOES NOT WARRANT ANY PROPRIETARY PRODUCTS, DETAILS BY OTHERS OR THEIR RESPECTIVE DESIGNS. IF A DIPRETE ENGINEERING PLAN INCLUDES A PROPRIETARY PRODUCT/DETAIL BY OTHERS (EITHER EXPLICITLY OR IMPLIED) AND IS STAMPED BY A REGISTERED PROFESSIONAL ENGINEER AND/OR REGISTERED LANDSCAPE ARCHITECT OF DIPRETE ENGINEERING, SAID STAMP DOES NOT EXTEND TO ANY PORTION OF THE PROPRIETARY PRODUCT/DETAIL BY OTHERS OR ITS DESIGN.
- THERE ARE NO UNIQUE NATURAL FEATURES PRESENT ON THE SITE.
- THERE ARE NO SPECIMEN TREES IN THE AREA OF PROPOSED DEVELOPMENT.
- THERE ARE NO AREAS WITHIN A TMDL WATERSHED.
- THE SITE IS NOT WITHIN AN OWTS CRITICAL RESOURCE AREA.
- NEITHER THE SITE NOR THE BUILDINGS ARE LISTED ON NATIONAL REGISTER OF HISTORIC PLACES.
- THE SITE IS NOT WITHIN DRINKING WATER SUPPLY WATERSHED.
- BORINGS AND BORING LOGS, TEST PITS, SOIL EVALUATIONS, WERE COMPLETED BY DIPRETE ENGINEERING ON 11-08-2023 AND 07-23-2024.

SOIL INFORMATION:

(REFERENCE: SOIL MAPPING OBTAINED FROM RIGIS. SOIL GEOGRAPHIC DATA DEVELOPED BY THE RHODE ISLAND SOIL SURVEY PROGRAM IN PARTNERSHIP WITH THE NATIONAL COOPERATIVE SOIL SURVEY)

SOIL NAME DESCRIPTION	PERCENT SLOPES
BMA*	BRIDGEHAMPTON SILT LOAM, TILL SUBSTRATUM, 0 TO 3 PERCENT SLOPES
BMB**	BRIDGEHAMPTON SILT LOAM, TILL SUBSTRATUM, 3 TO 8 PERCENT SLOPES
BNC	BRIDGEHAMPTON-CHARLTON COMPLEX, VERY STONY, 0 TO 8 PERCENT SLOPES
CB*	CANTON AND CHARLTON FINE SANDY LOAMS, 3 TO 8 PERCENT SLOPES
CB	CANTON AND CHARLTON VERY STONY FINE SANDY LOAMS, 3 TO 8 PERCENT SLOPES
NAA*	NARRAGANSETT SILT LOAM, 0 TO 3 PERCENT SLOPES
NAB	NARRAGANSETT VERY STONY SILT LOAM, 0 TO 8 PERCENT SLOPES

NOTE: *PRIME FARMLAND
**FARMLAND OF STATEWIDE IMPORTANCE

SOIL EROSION AND SEDIMENT CONTROL NOTES:

- THE CONTRACTOR IS RESPONSIBLE FOR ALL SOIL EROSION AND SEDIMENT CONTROL ON SITE WHICH MUST BE CONSTRUCTED AND MAINTAINED IN ACCORDANCE WITH THE APPLICABLE REGULATIONS AND AUTHORITY HAVING JURISDICTION. THE CONTRACTOR MUST NOTIFY THE CEOR, THE DIRECTOR OF PUBLIC WORKS, THE TOWN ENGINEER, AND RHODE ISLAND DEPARTMENT OF ENVIRONMENTAL MANAGEMENT AT LEAST 48 HOURS PRIOR TO THE START OF CONSTRUCTION.
- ALL EROSION CONTROL INCLUDING (BUT NOT LIMITED TO) TEMPORARY SWALES, TEMPORARY SEDIMENT TRAPS, ETC. MUST BE INSTALLED PER THE LATEST EDITION OF THE RHODE ISLAND SOIL EROSION AND SEDIMENT CONTROL (RISESC) HANDBOOK AND THE SOIL EROSION AND SEDIMENT CONTROL PLANS. NOTE THE SOIL EROSION AND SEDIMENT CONTROL SHOWN ON THESE PLANS ARE THE MINIMUM QUANTITY/TYPE OF EROSION CONTROL DEVICES AND MATERIALS DEEMED REQUIRED BY THE CEOR TO MEET THE OBJECTIVES OF THE RISESC HANDBOOK, BUT IS CONSIDERED A GUIDE ONLY. ADDITIONAL MEASURES/ALTERNATE CONFIGURATIONS MAY BE REQUIRED IN ORDER TO MEET THE RISESC HANDBOOK BASED ON FACTORS INCLUDING (BUT NOT LIMITED TO) SITE PARAMETERS, WEATHER, INSPECTIONS AND UNIQUE FEATURES. THE SESC WILL CONTINUE TO EVOLVE THROUGHOUT CONSTRUCTION PHASES. PURSUANT TO NOTE 1 ABOVE, SESC REMAINS THE RESPONSIBILITY OF THE CONTRACTOR UNTIL THE SITE IS FULLY STABILIZED AND/OR SESC RESPONSIBILITIES ARE ASSUMED BY THE OWNER IN WRITING.
- TEMPORARY SWALES MUST BE USED TO CONTROL RUNOFF DURING CONSTRUCTION OF THE PROPOSED SITE WORK, AND MUST BE VEGETATED AFTER CONSTRUCTION. EROSION CONTROL MATS MUST BE INSTALLED, IF NECESSARY, TO PREVENT EROSION AND SUPPORT VEGETATION. AFTER CONSTRUCTION IS COMPLETE AND TRIBUTARY AREAS TO THE SWALES HAVE BEEN STABILIZED, THE TEMPORARY SWALES MUST BE CLEANED AND FINAL DESIGN, INCLUDING INSTALLATION OF THE GRASS SWALE MUST BE PER THE DESIGN PLANS.
- ONCE THE SEDIMENT TRAPS ARE NO LONGER REQUIRED AND ALL TRIBUTARY AREAS HAVE BEEN STABILIZED, THE TEMPORARY SEDIMENT TRAPS MUST BE CLEANED AND BROUGHT TO FINAL DESIGN GRADES.
- INLET PROTECTION MUST BE INSTALLED ON ALL CATCH BASINS ONCE CONSTRUCTED.
- FOR SEQUENCE OF CONSTRUCTION, PROJECT PHASING AND CONSTRUCTION PHASING SEE SESC PLAN.
- CONTRACTOR MAY MODIFY SEQUENCE OF CONSTRUCTION WITH APPROVAL FROM THE CEOR AND OWNER.
- IF CONCRETE TRUCKS ARE WASHED OUT ON SITE, ALL WASHOUT MUST BE PERFORMED IN THE DESIGNATED CONCRETE WASHOUT AREA.
- SLOPES STEEPER THAN 3:1 REQUIRE TEMPORARY EROSION CONTROL BLANKETS, EROSION CONTROL BLANKETS TO BE NORTH AMERICAN GREEN OR APPROVED EQL AND INSTALLED IN ACCORDANCE WITH MANUFACTURER RECOMMENDATIONS.
- AT THE COMPLETION OF CONSTRUCTION AND PRIOR TO DEMOBILIZATION, CONTRACTOR MUST FLUSH AND CLEAN THE ENTIRE DRAINAGE NETWORK, ALL STRUCTURES AT DOWNSTREAM CONNECTION POINTS, WATER QUALITY SYSTEMS, DETENTION/INFILTRATION BASINS, SWALES, ISOLATOR ROWS, ETC. CLEANING MUST INCLUDE REMOVAL OF ALL SEDIMENTS AND DEBRIS FROM PIPES AND ALL DRAINAGE COMPONENTS. WASTE MATERIAL MUST BE LEGALLY DISPOSED OF OFF SITE, WHERE APPLICABLE ALL PROPRIETARY UNITS/ISOLATOR ROWS ETC. CLEANING TO BE DONE IN ACCORDANCE WITH ALL MANUFACTURER REQUIREMENTS.

SOIL EROSION AND SEDIMENT CONTROL PHASING NOTES:

- OVERALL SITE CONSTRUCTION PHASING TO BE BASED PER POND COMPLEX/ SEDIMENT TRAP/ BASIN CONTRIBUTING CATCHMENT, UNLESS OTHERWISE APPROVED IN WRITING BY THE CEOR.
- SEDIMENT EROSION CONTROL PHASING TO MINIMIZE DISTURBANCE TO THE MAXIMUM EXTENT PRACTICABLE.
- ANY AREAS THAT ARE CLEARED AND GRUBBED THAT ARE EITHER A) NOT TRIBUTARY TO A SEDIMENT TRAP OR BASIN, OR B) ARE NOT INTENDED FOR IMMEDIATE DEVELOPMENT/ EARTHWORKING, MUST BE STABILIZED IMMEDIATELY INCLUDING (BUT NOT LIMITED TO) SLOPE INTERRUPTORS, HYDROSEED BONDED FIBRE MATRIX (BFM), EROSION CONTROL MULCH (ECM), OR FLEXIBLE GROWTH MEDIC (FGM) BEST SUITED TO THE INSITU SOIL PARAMETERS AS ASSESSED BY THE GEOTECHNICAL ENGINEER.

DEMOLITION NOTES:

- CONTRACTOR MUST NOTIFY "DIG SAFE" AT 811 (OR 1-888-344-7233) A MINIMUM OF 72 HOURS BEFORE EXCAVATING.
- CONTRACTOR MUST OBTAIN ALL FEDERAL, STATE, AND MUNICIPAL APPROVALS PRIOR TO THE START OF CONSTRUCTION.
- CONTRACTOR MUST PERFORM DAILY SWEEPING AT CONSTRUCTION ENTRANCES DURING DEMOLITION AND CONSTRUCTION TO MINIMIZE SEDIMENTS ON EXTERNAL STREETS.
- ANY EXISTING BUILDING(S) AND PROPERTY PROPOSED TO REMAIN THAT ARE DAMAGED BY THE CONTRACTOR MUST BE REPAIRED BY THE CONTRACTOR AT NO ADDITIONAL COST TO THE OWNER.
- CONTRACTOR IS RESPONSIBLE FOR REMOVING AND LEGALLY DISPOSING (RSD) ALL MATERIALS INDICATED ON THE PLANS UNLESS SPECIFIED OTHERWISE HEREIN. RSD MATERIALS INCLUDE BUT ARE NOT LIMITED TO PAVEMENT, GRAVEL, CATCH BASINS, MANHOLES, GRATES/FRAMES/COVERS, AND ANY EXCESS SOIL THAT IS NOT INCORPORATED INTO THE WORK.
- IN ADDITION TO THOSE AREAS SPECIFICALLY DESIGNATED ON THE PLANS, ALL DISTURBED AREAS INCLUDING THE CONTRACTOR'S STOCKPILE AND STAGING AREAS WITHIN THE LIMIT OF WORK MUST BE RESTORED TO MATCH THE DESIGN PLANS.
- CONTRACTOR MUST DOCUMENT LOCATION OF ALL SUBSURFACE UTILITIES REMAINING IN PLACE AFTER DEMOLITION (ACTIVE AND INACTIVE/ABANDONED). LOCATION MUST BE DOCUMENTED BY FIELD SURVEY OR SWING TIES. COPIES OF LOCATION DOCUMENTATION MUST BE PROVIDED TO THE OWNER FOLLOWING COMPLETION OF DEMOLITION AND PRIOR TO START OF NEW CONSTRUCTION. A MARKER MUST BE INSTALLED TO FINISH GRADE ON ALL INSTALLED CAPS/PLUGS. THE MARKER CAN BE A POST IN CONSTRUCTION AREAS OR PAINTED ON A PERMANENT SURFACE.
- ACTIVE UTILITY LINES AND STRUCTURES NOT SPECIFICALLY NOTED ON PLANS, BUT WHICH ARE ENCOUNTERED TO BE IN CONFLICT WITH THE PROPOSED WORK, MUST BE EXTENDED, PROTECTED, OR REWORKED BY THE CONTRACTOR AS DIRECTED OR REQUIRED BY THE UTILITY ENTITY OR OWNER UNLESS OTHERWISE NOTED.
- CONTRACTOR MUST COORDINATE THE CUTTING AND CAPPING OF ALL UTILITIES WITH THE OWNER, THE MUNICIPALITY, AND ALL APPLICABLE UTILITY ENTITIES HAVING JURISDICTION.
- INACTIVE SUBSURFACE UTILITIES NOT IN CONFLICT WITH THE PROPOSED WORK AREA MAY BE ABANDONED IN PLACE WITH WRITTEN PERMISSION FROM THE OWNER.

TRAFFIC NOTES:

- ALL TRAFFIC CONTROL MUST CONFORM TO THE FEDERAL HIGHWAY ADMINISTRATION (FHWA) MANUAL ON UNIFORM TRAFFIC CONTROL DEVICES (MUTCD) CURRENT EDITION.
- DURING CONSTRUCTION, TRAFFIC CONES MUST BE USED FOR SEPARATION OF ACTIVE TRAFFIC FROM WORK ZONE PER MUTCD REQUIREMENTS.
- DURING CONSTRUCTION FLAGGERS MUST BE EMPLOYED TO ENSURE SAFETY FOR INTERACTION OF CONSTRUCTION VEHICLES AND ACTIVE TRAFFIC.
- ALL SIGNS, FLAGGERS, TRAFFIC CONTROL DEVICES, AND TEMPORARY TRAFFIC ZONE ACTIVITIES MUST MEET THE REQUIREMENTS OF THE MUTCD LATEST EDITION AND SUBSEQUENT ADDENDA.
- TEMPORARY CONSTRUCTION SIGNS MUST BE MOUNTED ON RIDOT APPROVED SUPPORTS AND MUST BE REMOVED OR COVERED WHEN NOT APPLICABLE.

AS-BUILT NOTES:

ALL COMPONENTS OF THE DRAINAGE, SEWER, AND WATER SYSTEMS MUST BE FIELD LOCATED PRIOR TO COVERING. NOTIFY SURVEYOR A MINIMUM OF SEVENTY-TWO (72) HOURS IN ADVANCE OF NEED FOR FIELD LOCATION OF IMPROVEMENTS. SURVEYOR MUST PROVIDE OWNER AND CONTRACTOR WITH WRITTEN NOTICE OF COMPLETION OF FIELD WORK PRIOR TO CONTRACTOR COVERING IMPROVEMENTS. OWNER/DIPRETE ENGINEERING WILL NOT ACCEPT FIELD MEASUREMENTS FROM THE SITE CONTRACTOR.

UIC NOTES:

- PROPOSED UNDERGROUND DRAINAGE SYSTEM MEETS ALL THE FOLLOWING UIC MINIMUM SETBACK REQUIREMENTS:
- 400 FT FROM ALL PUBLIC WATER WELLS (SAND AND GRAVEL)
 - 200 FT FROM ALL PUBLIC WATER WELLS (BEDROCK)
 - 200 FT FROM ALL SURFACE DRINKING WATER SUPPLY IMPOUNDMENTS
 - 100 FT FROM ALL PRIVATE DRINKING WATER WELLS
 - 100 FT FROM ALL OTHER SURFACE WATERS
 - 25 FT FROM ALL BUILDING FOUNDATIONS IF SYSTEM IS ABOVE SLAB ELEVATION. 10 FEET FROM ALL BUILDINGS IF SYSTEM IS BELOW SLAB ELEVATION
 - 10 FT FROM ALL PROPERTY LINES
 - 10 FT FROM ALL BUILDING FOOTINGS

GRADING, DRAINAGE, AND UTILITY NOTES:

- CONSTRUCTION TO COMMENCE SPRING 2025 OR UPON RECEIPT OF ALL NECESSARY APPROVALS.
- THE CONTRACTOR MUST COORDINATE WITH ALL OF THE APPROPRIATE UTILITY COMPANIES FOR AGREEMENTS TO SERVICE THE PROPOSED BUILDING. THIS MUST BE DONE PRIOR TO CONSTRUCTION. NO REPRESENTATIONS ARE MADE BY DIPRETE ENGINEERING THAT UTILITY SERVICES IS AVAILABLE.
- THE CONTRACTOR IS RESPONSIBLE FOR DETERMINING FINISH GRADING AND DRAINAGE AROUND THE BUILDING TO ENSURE SURFACE WATER AND/OR GROUNDWATER IS DIRECTED AWAY FROM THE STRUCTURE.
- PRIOR TO START OF CONSTRUCTION, CONTRACTOR MUST VERIFY EXISTING PAVEMENT ELEVATIONS AT INTERFACE WITH PROPOSED PAVEMENTS, AND EXISTING GROUND ELEVATIONS ADJACENT TO DRAINAGE OUTLETS TO ASSURE PROPER TRANSITIONS BETWEEN EXISTING AND PROPOSED FACILITIES. CONTRACTOR MUST NOTIFY THE CEOR OF ANY DISCREPANCIES PRIOR TO CONSTRUCTION.
- ALL PROPOSED UNDERGROUND UTILITIES SERVING THE SITE AND BUILDINGS MUST BE COORDINATED WITH OWNER, ARCHITECT, AND ENGINEER PRIOR TO INSTALLATION.
- ALL RETAINING WALLS AND STEEP SLOPES ARE SUBJECT TO FINAL STRUCTURAL DESIGN. DIPRETE ENGINEERING IS NOT PROVIDING THE STRUCTURAL DESIGN OF THESE ITEMS. ALL WALLS AND STEEP SLOPES MUST BE DESIGNED AND BUILT UNDER THE DIRECTION OF A RHODE ISLAND LICENSED PROFESSIONAL ENGINEER SUITABLY QUALIFIED IN GEOTECHNICAL ENGINEERING AND CERTIFIED TO THE OWNER PRIOR TO THE COMPLETION OF THE PROJECT. SHOP DRAWINGS MUST BE SUBMITTED PRIOR TO CONSTRUCTION. FINAL STRUCTURAL DESIGN MUST INCORPORATE THE INTENT OF THE GRADING SHOWN ON THESE PLANS AND ALL WORK MUST BE WITHIN THE LIMIT OF DISTURBANCE SHOWN ON THE PLANS.
- ALL CUT AND FILL WORK MUST BE DONE UNDER THE DIRECTION OF A PROFESSIONAL GEOTECHNICAL ENGINEER, WITH TESTING AND CERTIFICATION PROVIDED TO THE OWNER AT THE CONTRACTOR'S EXPENSE. REFLECT THE APPROPRIATE BERM REVEAL. CONTRACTOR MUST INSTALL CURBING WITH APPROPRIATE BERM. UNLESS OTHERWISE NOTED.
- NO STUMP DUMPS ARE ALLOWED ON SITE.
- ALL DRAINAGE OUTFALLS ARE DESIGNED TO BE INSTALLED AT EXISTING GROUND ELEVATION. CONTRACTOR MUST IMMEDIATELY NOTIFY THE CEOR OF ANY DISCREPANCIES WHERE EXISTING GROUND IS HIGHER THAN OUTFALL DESIGN ELEVATION. ANY RESOLUTION OF DISCREPANCIES BY THE CONTRACTOR, UNLESS AUTHORIZED IN WRITING IN ADVANCE BY THE OWNER AND THE CEOR, IS DONE AT THE CONTRACTOR'S RISK.
- CONTRACTOR MUST PROVIDE SUMP CUTTING AND FULL DEPTH PAVEMENT RESTORATION IN AREAS WHERE PAVEMENT AND/OR SIDEWALK IS REMOVED FOR UTILITY INSTALLATION.
- IF ROADWAY SURFACE PAVEMENT COURSE IS NOT TO BE INSTALLED FOR 12 MONTHS OR MORE AFTER INSTALLATION OF DRAINAGE STRUCTURES, ALL CATCH BASIN RIMS MUST BE SET AT BINDER GRADE AND RAISED TO FINAL PAVEMENT GRADE PRIOR TO PLACEMENT OF SURFACE COURSE.
- ALL RESIDENTIAL BUILDING SLABS (BASEMENT AND/OR SLAB ON GRADE), REGARDLESS OF FINISH FLOOR ELEVATIONS SHOWN ON PLANS, MUST HAVE A MINIMUM OF 12" OF SEPARATION TO THE SEASONAL HIGH GROUNDWATER TABLE.
- CONTRACTOR MUST HOLD/ SUPPORT/ RESTORE ALL EXISTING UTILITY COMPONENTS INCLUDING (BUT NOT LIMITED TO) POLES, MAST ARMS AND ABOVEGROUND OBJECTS AS NECESSARY DURING THE PROPOSED WORKS AND ELECTRICAL INSTALLATION. CONTRACTOR MUST COORDINATE SAID WORKS WITH ALL ASSOCIATED UTILITY OWNERS ACCORDINGLY. ANY EXISTING ITEMS DAMAGED OR REMOVED AS INCIDENTAL DURING UTILITY CONNECTIONS/ELECTRICAL INSTALLATION INCLUDING (BUT NOT LIMITED TO) CURB IN THE ROW MUST BE REPLACED IN KIND FOLLOWING COMPLETION OF WORKS.
- CONTRACTOR MUST COORDINATE THE CUTTING AND CAPPING OF ALL UTILITIES WITH THE OWNER, THE MUNICIPALITY, AND ALL APPLICABLE UTILITY ENTITIES HAVING JURISDICTION.
- INACTIVE SUBSURFACE UTILITIES NOT IN CONFLICT WITH THE PROPOSED WORK AREA MAY BE ABANDONED IN PLACE WITH WRITTEN PERMISSION FROM THE OWNER.

DRAINAGE

ALL DRAINAGE PIPING MUST BE HIGH-DENSITY POLYETHYLENE (HDPE), OR EQUAL, WITH WATERTIGHT JOINTS WHERE INSTALLED WITHIN THE SEASONAL HIGH GROUNDWATER TABLE, UNLESS NOTED OTHERWISE ON THE PLANS OR IN THE SPECIFICATIONS. ALL STORMWATER PIPE WITHIN THE STATE'S RIGHT-OF-WAY MUST BE REINFORCED CONCRETE PIPE (RCP). DRAINAGE STRUCTURES DO NOT REQUIRE BRICK INVERT AS SHOWN IN DOT DETAILS.

- DRAINAGE STRUCTURES MUST AS FOLLOWS (UNLESS OTHERWISE NOTED ON PLANS):
 - CATCH BASINS NOT ALONG CURBING: RIDOT STD 4.4.0, 4" DIAMETER
 - CATCH BASINS MUST HAVE 3 FT SLOPES WITHOUT SLEEP HOLES
 - SINGLE FRAME CATCH BASIN GRATES: RIDOT STD 6.3.2
 - DOUBLE FRAME CATCH BASIN GRATES: RIDOT STD 6.3.2
 - DRAINAGE MANHOLE COVERS: RIDOT STD 6.2.1
 - APRON STONE, WHERE REQUIRED: RIDOT STD 7.1.7 OR 7.1.8
 - MANHOLES: RIDOT STD 4.2.0, 4.2.1 OR 4.2.2 AS REQUIRED. SEE NOTES BELOW FOR COVER TYPE SELECTION.
 - ALL OUTLET CONTROL STRUCTURES (OCS) AND DRAINAGE MANHOLES WITH INTERNAL WEIRS MUST USE FLAT TOP STRUCTURE COVER.
 - FOR ALL OTHER DRAINAGE STRUCTURES: IT IS THE CONTRACTOR'S RESPONSIBILITY TO DETERMINE THE BEST COVER TO USE. THE COVER TO BE USED MUST BE IDENTIFIED ON THE PLANS. THE DESIGN PARAMETERS AS SHOWN ON THESE PLANS, INCLUDING (BUT NOT LIMITED TO) THE RELATIONSHIP BETWEEN FINISH SURFACE ELEVATION/DEPTH TO PIPE INVERTS AND MEETING MANUFACTURER/ AHJ REQUIREMENTS & SPECIFICATIONS.

DRAINAGE CONNECTIONS FROM ALL YARD DRAINS (YD), AREA DRAINS (AD), TRENCH DRAINS (TD), FRENCH DRAINS (FD), WALL DRAINS (WD), AND DOWNSPOUTS (DS) ARE SHOWN FOR SCHEMATIC PURPOSES ONLY. THE LEVEL OF DETAIL SHOWN DOES NOT INCLUDE ALL JOINTS THAT MAY BE REQUIRED DURING CONSTRUCTION. ALL FITTINGS AND PIPE SLOPES THAT TIE INTO MAIN TRUNK LINE MUST BE FIELD FIT BY CONTRACTOR.

SANITARY SEWER

ALL SANITARY SEWER PIPING MUST BE SDR 35 UNLESS NOTED OTHERWISE ON THE PLANS OR IN THE SPECIFICATIONS. ALL SEWER IMPROVEMENTS MUST COMPLY WITH THE TOWN OF SOUTH KINGSTOWN WASTEWATER DIVISION RULES AND REGULATIONS AND ANY APPLICABLE AUTHORITY HAVING JURISDICTION, INCLUDING (BUT NOT LIMITED TO) MATERIALS, DIMENSIONS AND ACCESS COVERS. CONTRACTOR MUST SUBMIT SHOP DRAWINGS FOR APPROVAL BY ENGINEER OF RECORD PRIOR TO CONSTRUCTION. ALL FITTINGS, STRUCTURE SEALS AND CONNECTIONS MUST BE WATERTIGHT.

WATER

ALL WATER MAINS MUST BE CEMENT LINED DUCTILE IRON PIPE (CLDIP). ALL WATER MAIN IMPROVEMENTS MUST COMPLY WITH VEOLIA WATER REGULATIONS AND ANY APPLICABLE AUTHORITY HAVING JURISDICTION, INCLUDING (BUT NOT LIMITED TO) MATERIALS, DIMENSIONS AND ACCESS COVERS. CONTRACTOR TO PROVIDE SHOP DRAWINGS AND SUBMITTALS TO THE ENGINEER OF RECORD FOR APPROVAL FOR ALL WATER IMPROVEMENTS AND APPURTENANCES INCLUDING BUT NOT LIMITED TO PIPES, VALVES, FITTINGS, HEAT ENCLOSURES, AND BACKFLOW PREVENTERS. ALL COMPONENTS OF THE WATER SYSTEM MUST BE ABSULT PER VEOLIA WATER REQUIREMENTS. ALL COMPONENTS OF THE WATER SYSTEM MUST BE INSPECTED BY VEOLIA WATER. CONTRACTOR MUST COORDINATE ALL IMPROVEMENTS WITH VEOLIA WATER TO ENSURE INSPECTOR IS ON SITE.

IN THE CASE OF ANY NEW HYDRANT INSTALLED IN OR NEXT TO AN EXISTING SIDEWALK, THE CONTRACTOR MUST INCREASE THE WIDTH OF THE SIDEWALK, AS NECESSARY, TO MAINTAIN A MINIMUM OF 3'-0" CLEAR WIDTH FROM THE OUTERMOST COMPONENTS OF THE HYDRANT TO THE EDGE OF THE SIDEWALK. THE 3'-0" SIDEWALK WIDTH IS REQUIRED ONLY ON ONE SIDE OF THE HYDRANT TO PROVIDE A CLEAR PATH ON THE SIDEWALK.

ELECTRIC/TELECOM/GAS

PROPOSED GAS, ELECTRIC, CABLE AND DATA UTILITIES ARE SHOWN SCHEMATICALLY AND ARE PROPOSED TO BE UNDERGROUND. OWNER AND CONTRACTOR MUST COORDINATE FINAL DESIGN WITH APPROPRIATE UTILITY COMPANIES. ALL WORK MUST BE IN ACCORDANCE WITH EACH UTILITY COMPANY'S STANDARDS AND DETAILS AS WELL AS LOCAL AND FEDERAL REGULATIONS. THIS INCLUDES BUT IS NOT LIMITED TO POLES, TRANSFORMERS, PULL BOXES, CONCRETE PAD, CONCRETE ENCLOSURES AND CONDUITS. CONNECTION POINTS FOR ELECTRIC AND TELECOM UTILITIES, AT THE EXISTING INFRASTRUCTURE, ARE CURRENTLY SHOWN AS UNDERGROUND UTILITIES. THESE UTILITIES MAY BE UNDERGROUND OR OVERHEAD AND MUST BE COORDINATED WITH RI ENERGY PRIOR TO CONSTRUCTION.

SITE LIGHTING

PROPOSED LIGHTING (TEMPORARY AND PERMANENT) MUST BE DIRECTED AWAY FROM AND SHIELDED FROM ENVIRONMENTALLY SENSITIVE AREAS AND ABUTTING LANDS. EXACT LOCATIONS OF LIGHT POLES MUST BE CAREFULLY DETERMINED AND MUST BE FIELD LOCATED WITHIN THE STREET RIGHT-OF-WAY. FINAL LIGHTING AND CONDUIT LOCATIONS BY OTHERS.

ABBREVIATIONS LEGEND

ADA	AMERICANS WITH DISABILITY ACT	N/F	NOW OR FORMERLY
AHJ	AUTHORITY HAVING JURISDICTION	OHW	OVERHEAD WIRE
AP	ASSESSOR'S PLAT	PE	POLYETHYLENE
ARCH	ARCHITECT	R	PROPERTY LINE
BC	BOTTOM OF CURB	PR	PROPOSED
BT	BOTTOM OF TESTHOLE	PVC	POLYVINYL CHLORIDE
BIT	BITUMINOUS (BERM)	R	RADIUS
BI	BIORETENTION	R&D	REMOVE AND DISPOSE
BS	BASEMENT SLAB ELEVATION	RCP	REINFORCED CONCRETE PIPE
BW	FINISHED GRADE AT BOTTOM OF WALL	RIB	RHODE ISLAND
CB	CATCH BASIN	RHB	HIGHWAY BOUND
(C)	CALCULATED	RL	RIGHT LEADER
CL	CENTERLINE	ROW	RIGHT-OF-WAY
(CA)	CHORD ANGLE	S	SLOPE
CEOR	CIVIL ENGINEER OF RECORD, DIPRETE ENGINEERING UNLESS DESIGNATED OTHERWISE BY OWNER	SD	SUBDRAIN
CLDIP	CONCRETE LINED DUCTILE IRON PIPE	SED	SEDIMENT FOREBAY
CO	CLEAR OUT	SF	SQUARE FOOT
CONC	CONCRETE	SFL	STATE FREEWAY LINE
(D)	DEED	SFM	SEWER FORCE MAIN
DCB	DOUBLE CATCH BASIN	SG	SEWER ON GRADE ELEVATION
DI	DROP INLET	SHL	STATE HIGHWAY LINE
DMH	DRAINAGE MANHOLE	SMH	SEWER MANHOLE
DP	DETENTION POND	SNDF	SAND FILTER
ELEV	ELEVATION	STA	STATION
EOP	EDGE OF PAVEMENT	TC	TOP OF CURB
ESP	EROSION AND SEDIMENT CONTROL	TD	TRENCH DRAIN
EX	EXISTING	TF	TOP OF FOUNDATION
FES	FLARED END SECTION	TRANS	TRANSITION
FFS	FINISH FLOOR ELEVATION	TW	TOP OF WALL (FINISHED GRADE AT TOP OF WALL)
GS	GARAGE SLAB ELEVATION	TYP	TYPICAL
GW	GROUND WATER TABLE	UDS	UNDERGROUND
HW	HEADWALL	UDS	DETENTION SYSTEM
HC	HIGH CAPACITY CATCH BASIN GRATE	UIS	UNDERGROUND
HDP	HIGH DENSITY POLYETHYLENE	IP	INFILTRATION POND
ID	INLINE DRAIN	LARCH	LANDSCAPE ARCHITECT
INV	INVERT	LF	LINEAR FEET
IP	INFILTRATION POND	LOD	LIMIT OF DISTURBANCE
MEP	MECHANICAL/ELECTRICAL/PLUMBING ENGINEER	LP	LIGHT POLE
		(M)	MEASURED
		WO	WALKOUT ELEVATION
		WQ	WATER QUALITY

LAYOUT AND MATERIALS:

- DIMENSIONS ARE FROM THE FACE OF CURB, FACE OF BUILDING, FACE OF WALL, AND CENTER LINE OF PAVEMENT MARKINGS, UNLESS OTHERWISE NOTED.
- CURBING MUST BE BITUMINOUS BERM OR AS LABELED ON THE PLANS.
- SIDEWALK MUST BE CONCRETE OR AS LABELED ON THE PLANS.
- IT IS THE CONTRACTOR'S RESPONSIBILITY TO MEET ALL SIGNAGE AND PAVEMENT MARKING REQUIREMENTS OF THE MUTCD AND AUTHORITIES HAVING JURISDICTION, REGARDLESS OF ITEMS SHOWN (BUT NOT SHOWN) ON THIS PLAN SET. THIS INCLUDES (BUT MAY NOT BE LIMITED TO) SIGN TYPE, NUMBER OF SIGNS, POLE/ MOUNTING TYPE, PAVEMENT MARKING LOCATIONS/ TYPE/ WIDTH, MATERIALS, INSTALLATION METHODS, AND ANY ADDITIONAL SIGNS AND/OR MARKINGS THAT MAY BE REQUIRED. THE CONTRACTOR MUST NOTIFY THE CEOR OF ANY MODIFICATIONS OR DISCREPANCIES PRIOR TO ORDERING OR INSTALLING SIGNAGE/ PAVEMENT MARKINGS.
- SYMBOLS AND LEGENDS OF PROJECT FEATURES ARE GRAPHIC REPRESENTATIONS AND ARE NOT NECESSARILY SCALED TO THEIR ACTUAL DIMENSIONS OR LOCATIONS ON THE DRAWINGS. THE CONTRACTOR MUST REFER TO THE DETAIL SHEET DIMENSIONS, MANUFACTURERS' LITERATURE, SHOP DRAWINGS AND FIELD MEASUREMENTS OF SUPPLIED PRODUCTS FOR LAYOUT OF THE PROJECT FEATURES.
- SEE ARCHITECTURAL DRAWINGS FOR EXACT BUILDING DIMENSIONS AND DETAILS PERTAINING TO THE BUILDING, INCLUDING SIDEWALKS, RAMPS, BUILDING ENTRANCES, STAIRWAYS, UTILITY PENETRATIONS, CONCRETE DOW PADS, COMPACTOR PAD, LOADING DOCKS, BOLLARDS, ETC.
- THE HOUSES SHOWN ARE SCHEMATIC ONLY AND WILL BE DESIGNED PRIOR TO BUILDING PERMIT APPLICATIONS.
- CONTROL POINTS, PROPOSED BOUNDS, AND ANY EXISTING PROPERTY LINE MONUMENTATION DISTURBED DURING CONSTRUCTION MUST BE SET OR RESET BY A PROFESSIONAL LICENSED SURVEYOR.
- CONTRACTOR MUST NOT RELY SOLELY ON ELECTRONIC VERSIONS OF PLANS, SPECIFICATIONS AND DATA FILES THAT ARE OBTAINED FROM THE CEOR. CONTRACTOR MUST VERIFY LOCATION OF PROJECT FEATURES IN ACCORDANCE WITH THE STAMPED PAPER COPIES OF THE PLANS AND SPECIFICATIONS THAT ARE SUPPLIED AS PART OF THE CONTRACT DOCUMENTS.
- INFRARED TREATMENT OF PAVEMENT IS REQUIRED AT ALL CURB CUTS, AT ANY DISTURBED PAVEMENT ON ROADWAYS, AND WHERE ANY NEW PAVEMENT MEETS EXISTING PAVEMENT.
- ALL EXISTING PAVEMENT MARKING REMOVED AS INCIDENTAL DURING CONSTRUCTION MUST BE REPLACED IN-KIND FOLLOWING COMPLETION OF CONSTRUCTION UNLESS OTHERWISE NOTED.
- PAVEMENT MARKINGS TO BE IN ACCORDANCE WITH THE CURRENT EDITIONS OF THE RHODE ISLAND STANDARD SPECIFICATIONS FOR ROAD AND BRIDGE CONSTRUCTION.

AMERICANS WITH DISABILITIES ACT (ADA) NOTES:

- ALL IMPROVEMENTS MUST COMPLY WITH THE 'AMERICANS WITH DISABILITIES ACT ACCESSIBILITY GUIDELINES' (ADAAG) BY THE US DEPARTMENT OF JUSTICE (CURRENT EDITION).
- MAXIMUM RUNNING SLOPE ALONG ALL ACCESSIBLE PATHS OF TRAVEL MUST BE 4.5% (0.045 FT/FT), AND MAXIMUM CROSS SLOPE ACROSS ALL ACCESSIBLE PATHS OF TRAVEL MUST BE 1.5% (0.015 FT/FT).
- ADA PARKING SPACES AND LOADING AREAS: THE STEEPEST SLOPE OF THE SPACE, MEASURED IN ANY DIRECTION (INCLUDING DIAGONALLY), MUST BE LESS THAN OR EQUAL TO 2% (0.02 FT/FT). THE CEOR GENERALLY RECOMMENDS A MAXIMUM OF 1.4% (0.014 FT/FT) BE USED FOR BOTH RUNNING AND CROSS SLOPES IN ORDER TO COMPLY.
- A MINIMUM 5'X5' LANDING MUST BE PROVIDED IN FRONT OF ALL PUBLICLY ACCESSIBLE BUILDING ENTRANCES/ EGRESSES, THE STEEPEST SLOPE OF THE LANDING, MEASURED IN ANY DIRECTION (INCLUDING DIAGONAL), MUST BE LESS THAN OR EQUAL TO 2% (0.02 FT/FT). THE CEOR GENERALLY RECOMMENDS A MAXIMUM OF 1.4% (0.014 FT/FT) BE USED FOR BOTH RUNNING AND CROSS SLOPES IN ORDER TO COMPLY.
- FOR EVERY 6 (OR FRACTION OF 6) ADA PARKING SPACES, AT LEAST ONE MUST BE A VAN PARKING SPACE. FOR EXAMPLE, IF 7 ADA PARKING SPACES ARE REQUIRED, A MINIMUM OF 2 MUST BE VAN SPACES.
- NOTWITHSTANDING THE NOTES LISTED ABOVE, TOWN OR STATE-SPECIFIC STANDARDS MAY BE MORE STRINGENT AND OVERRULE. IT IS THE RESPONSIBILITY OF THE USER OF THIS PLAN SET TO MAINTAIN COMPLIANCE WITH THE CONTROLLING STANDARD.
- NOTE THAT THE GRADING/PLAN VIEWS AND DETAILS CONTAINED WITHIN THIS PLAN SET MAY NOT SHOW THE DETAIL NECESSARY TO CONSTRUCT WALKWAYS, RAMPS AND SPACES TO COMPLY WITH THE ABOVE REQUIREMENTS. THE CONTRACTOR IS RESPONSIBLE FOR PROVIDING THE LEVEL OF CARE NECESSARY TO BE CERTAIN THAT THE CONSTRUCTED PRODUCT MEETS ADA/CONTROLLING STANDARDS. IN THE EVENT OF ANY NONCOMPLIANCE, THE CONTRACTOR MUST NOTIFY THE CEOR BEFORE CONSTRUCTION FOR ADVICE IN FINDING A RESOLUTION.

EXISTING LEGEND

(AS SHOWN ON PROPOSED PLANS)

NOT ALL ITEMS SHOWN WILL APPEAR ON PLANS

PROPERTY LINE		NAIL FOUND/SET	
ASSESSORS LINE		DRILL HOLE FOUND/SET	
BUILDING		IRON ROD FOUND/SET	
BRUSHLINE		BOUND FOUND/SET	
TREELINE		SIGN	
GUARDRAIL		BOLLARD	
FENCE		SOIL EVALUATION	
RETAINING WALL		CB	CATCH BASIN
STONE WALL		DCB	DOUBLE CATCH BASIN
MINOR CONTOUR LINE		DMH	DRAINAGE MANHOLE
MAJOR CONTOUR LINE		FES	FLARED END SECTION
WATER LINE		GUY POLE	
SEWER LINE		EMH	ELECTRIC MANHOLE
SEWER FORCE MAIN		UP	UTILITY/POWER POLE
GAS LINE		SMH	SEWER/SEPTIC MANHOLE

Z:\DEVELOPMENT\PROJECTS\1983-001\CURTIS CORNER ROAD 364\AUTOCAD DRAWINGS\1983-001\EXC - DIAL STAMPED 2024.DWG PLOTTED: 12/10/2024

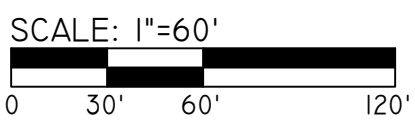
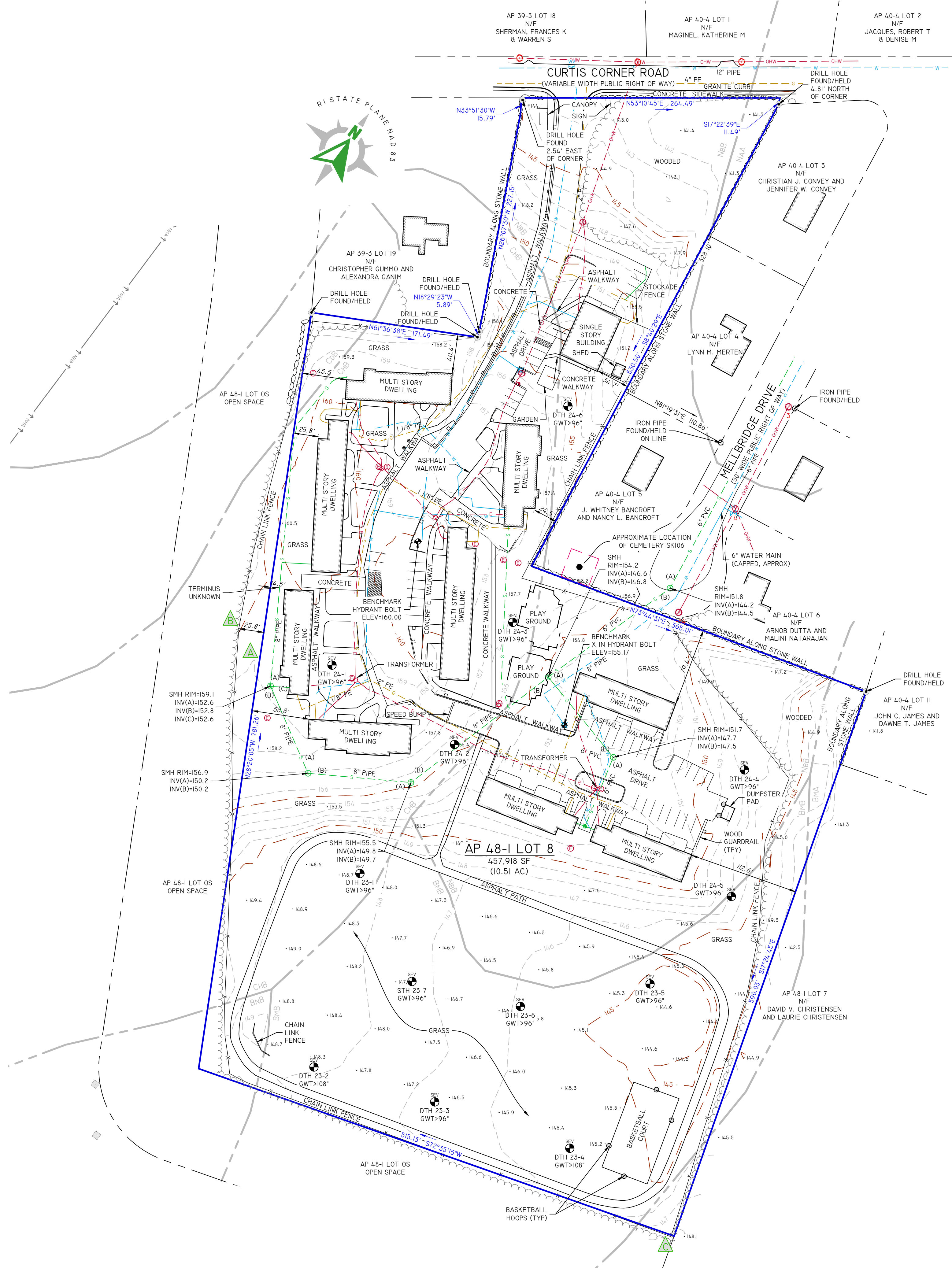

SURVEY LEGEND

— W —	WATER LINE	I23/I23A	DEED BOOK/PAGE	○	BOLLARD
— S —	SEWER LINE	AP	ASSESSOR'S PLAT	○	SOIL EVALUATION
— SFM —	SEWER FORCE MAIN	HC	HANDICAPPED	■	CATCH BASIN
— G —	GAS LINE	N/F	NOW OR FORMERLY	■	DOUBLE CATCH BASIN
— E —	ELECTRIC LINE	LC	LANDSCAPING	○	WATER VALVE
— OW —	OVERHEAD WIRES	(R)	RECORD	○	GAS VALVE
— D —	DRAINAGE LINE	(CA)	CHORD ANGLE	▲	WETLAND FLAG
— MCL —	MINOR CONTOUR LINE	○	NAIL/SPIKE	○	DRAINAGE MANHOLE
— ML —	MAJOR CONTOUR LINE	○	DRILL HOLE	○	FLARED END SECTION
— PL —	PROPERTY LINE	○	IRON ROD/PIPE	○	GUY POLE
— AL —	ASSESSOR'S LINE	○	BOUND	○	ELECTRIC MANHOLE
— TL —	TREELINE	○	SIGN POST	○	UTILITY/POWER POLE
— GR —	GUARDRAIL	○	SEWER MANHOLE	○	WELL
— F —	FENCE	○	SEWER CLEANOUT	○	MONITORING WELL
— RW —	RETAINING WALL	○	HYDRANT	○	BENCH MARK
— SW —	STONE WALL	○	IRRIGATION VALVE	○	TREE
		○	UNKNOWN MANHOLE	○	

EXISTING LEGEND

NOT ALL ITEMS SHOWN WILL APPEAR ON PLANS

— BLDG —	BUILDING
— H/C —	SOILS LINES
— 25' —	25' BUFFER ZONE
— 50' —	50' BUFFER ZONE
— 75' —	75' BUFFER ZONE
— 100' —	100' BUFFER ZONE
— 150' —	150' BUFFER ZONE
— 200' —	200' BUFFER ZONE
— CRIC —	100' CRIC JURISDICTIONAL AREA
— W/L —	WETLAND LINE & FLAG
— SFL —	AREA SUBJECT TO STORM FLOWAGE
— GWO —	GROUNDWATER OVERLAY
— GRWA —	GROUNDWATER RECHARGE AREA
— GRWR —	GROUNDWATER RESERVOIR
— NHA —	NATURAL HERITAGE AREA
— CW —	COMMUNITY WELLHEAD PROTECTION
— NCWP —	NON-COMMUNITY WELLHEAD PROTECTION

SOIL INFORMATION:

(REFERENCE: SOIL MAPPING OBTAINED FROM RIGIS. SOIL GEOGRAPHIC DATA DEVELOPED BY THE RHODE ISLAND SOIL SURVEY PROGRAM IN PARTNERSHIP WITH THE NATIONAL COOPERATIVE SOIL SURVEY)

BMA*	BRIDGEHAMPTON SILT LOAM, TILL SUBSTRATUM, 0 TO 3 PERCENT SLOPES
BMB**	BRIDGEHAMPTON SILT LOAM, TILL SUBSTRATUM, 3 TO 8 PERCENT SLOPES
BNB	BRIDGEHAMPTON-CHARLTON COMPLEX, VERY STONY, 0 TO 8 PERCENT SLOPES
CB*	CANTON AND CHARLTON FINE SANDY LOAMS, 3 TO 8 PERCENT SLOPES
CB*	CANTON AND CHARLTON VERY STONY FINE SANDY LOAMS, 3 TO 8 PERCENT SLOPES
NA*	NARRAGANSETT SILT LOAM, 0 TO 3 PERCENT SLOPES
NB*	NARRAGANSETT VERY STONY SILT LOAM, 0 TO 8 PERCENT SLOPES

NOTE: *PRIME FARMLAND
**FARMLAND OF STATEWIDE IMPORTANCE

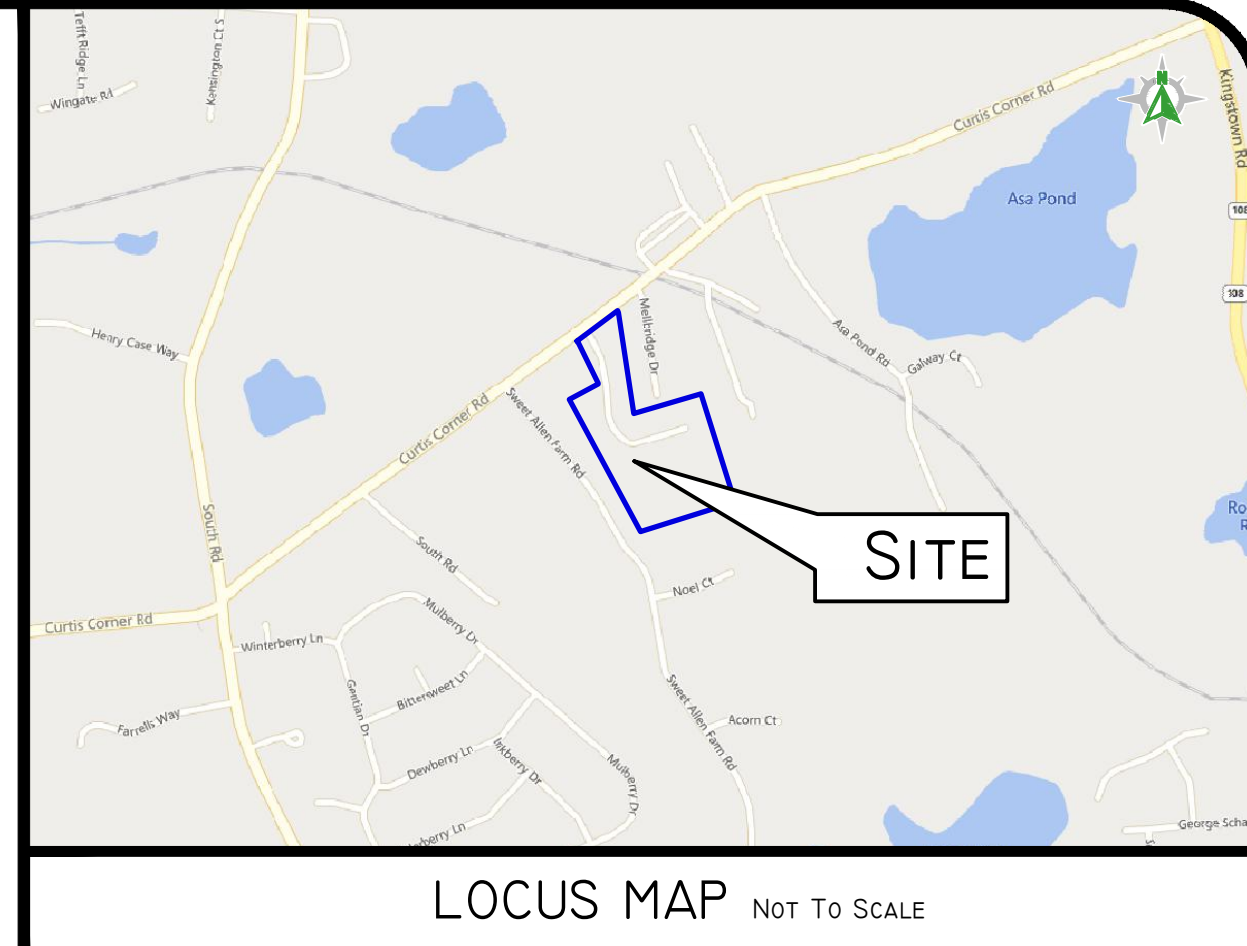

GENERAL NOTES

- THE PARCEL IS FOUND ON ASSESSOR'S PLAT 48-1, LOT 8 IN THE TOWN OF SOUTH KINGSTOWN, WASHINGTON COUNTY, RHODE ISLAND.
- THE OWNER PER DEED BOOK 110, PAGE 392 IS HOUSING AUTHORITY OF THE TOWN OF SOUTH KINGSTOWN.
- THIS SITE IS LOCATED IN FEMA FLOOD ZONE X. REFERENCE FEMA FLOOD INSURANCE RATE MAP 44009C0184K, MAP REVISED APRIL 3, 2020. THIS DESIGNATION MAY CHANGE BASED UPON REVIEW BY A FLOOD ZONE SPECIALIST OR BY THE RESULTS OF A COMPREHENSIVE FLOOD STUDY.
- THE PARCEL IS ZONED G1 BASED ON THE TOWN OF SOUTH KINGSTOWN ONLINE GIS. ANY OVERLAY DISTRICTS, SPECIAL PERMITS OR VARIANCES SPECIFIC TO THIS SITE ARE NOT TAKEN INTO CONSIDERATION. PLEASE CONTACT THE ZONING DEPARTMENT FOR ANY ADDITIONAL INFORMATION OR FOR A CERTIFICATE OF ZONING.
- THERE WERE CEMETERIES, GRAVE SITES AND OR BURIAL GROUNDS OBSERVED WITHIN THE LIMITS OF THE SURVEY.
- PLEASE REFER TO RHODE ISLAND GENERAL LAW § 23-23-18-II FOR BUILDING REQUIREMENTS AROUND A HISTORIC CEMETERY.
- DIPRETE ENGINEERING IS NOT RESPONSIBLE FOR AN ARCHAEOLOGICAL INVESTIGATION NEEDED TO DETERMINE THE BOUNDARIES OF THE UNMARKED CEMETERY AS REQUIRED BY RHODE ISLAND GENERAL LAW § 23-23-18-II SUBSECTION 2C.
- FIELD SURVEY PERFORMED BY DIPRETE ENGINEERING ON JULY 24, 2023 AND JULY 31 - AUGUST 12, 2024. THIS PLAN REFLECTS ON THE GROUND CONDITIONS AS OF THAT DATE.
- THIS SURVEY WAS PREPARED WITHOUT THE BENEFIT OF A TITLE REPORT. DIPRETE ENGINEERING IS NOT RESPONSIBLE FOR ANY UNKNOWN OR UNRECORDED EASEMENTS, DEEDS OR CLAIMS THAT A TITLE REPORT WOULD DISCLOSE.

PLAN REFERENCES

- PLAT OF JOHN G SWEET LAND SOUTH OF RAILROAD AT GOULD CROSSING, SOUTH KINGSTOWN, RI, SCALE 1"=100', DATED MARCH, 1941, PLAN NY EARL C. WHALEY, RECORDED IN DEED BOOK 52, PAGE 488.
- FINAL PLAT OF LAND OF L. FRANK LILLIBRIDGE, VILLAGE OF PEACE DALE, TOWN OF SOUTH KINGSTOWN, DESIGNED BY PAUL F. MELLOR, SCALE 1"=50', DATED JULY 23, 1964, RECORDED IN PLAT BOOK 14, PAGE 121.
- FINAL PLAT, SWEET ALLEN FARM, A SUBDIVISION OF LAND IN THE TOWN OF SOUTH KINGSTOWN, RI, TAZ ASSESSORS MAP 48-1 LOT 1 AND 48-1 LOT 20 FOR ANDERSON AND HUGGINS INC, SCALE 1"=50', DATED MAY, 1989, PLAN BY ENVIRONMENTAL CONSULTANTS INC, RECORDED IN PLAT BOOK 20, PAGE 85 & 86

UTILITY NOTES

- ALL EXISTING UTILITIES DEPICTED ARE SHOWN ACCORDANCE WITH UTILITY QUALITY LEVEL C AS DEFINED IN C/ASCE STANDARD 38-02 (STANDARD GUIDELINES FOR THE COLLECTION AND DEPICTION OF EXISTING SUBSURFACE UTILITY DATA), LATEST REVISION.
- ALL EXISTING UNDERGROUND UTILITIES SHOWN WERE PROVIDED BY OTHERS AND ARE APPROXIMATE ONLY. LOCATIONS MUST BE DETERMINED IN THE FIELD BEFORE EXCAVATION, BLASTING, UTILITY INSTALLATION, BACKFILLING, GRADING, PAVEMENT RESTORATION, AND ALL OTHER SITE WORK. ALL UTILITY COMPANIES, PUBLIC AND PRIVATE, MUST BE CONTACTED INCLUDING THOSE IN CONTROL OF UTILITIES NOT SHOWN ON THESE DOCUMENTS. CONTACT DIG SAFE A MINIMUM OF 72 WORKING HOURS PRIOR TO ANY CONSTRUCTION AT ALL DIG SAFE IS RESPONSIBLE FOR CONTACTING MEMBER UTILITY COMPANIES. DIG SAFE MEMBER UTILITY COMPANIES ARE RESPONSIBLE TO MARK ONLY THE FACILITIES THAT THEY OWN OR MAINTAIN. NON DIG SAFE MEMBER COMPANIES ARE NOT NOTIFIED BY DIG SAFE. IT IS THE CONTRACTOR'S RESPONSIBILITY TO INVESTIGATE AND NOTIFY IF ANY PRIVATELY OWNED OR NON DIG SAFE MEMBER UTILITIES ARE IN THE AREA.
- PER THE CODE OF FEDERAL REGULATIONS - TITLE 29, PART 1926 IT IS THE SITE CONTRACTOR'S RESPONSIBILITY TO OBTAIN ACCURATE UNDERGROUND UTILITY LINE LOCATIONS FROM THE UTILITY COMPANIES, UTILITY OWNERS AND, OR VIA UNDERGROUND UTILITY LOCATION EQUIPMENT AS NEEDED TO ESTABLISH ACCURATE LOCATIONS PRIOR TO ANY EXCAVATION. THE USE OF PROFESSIONAL UTILITY LOCATING COMPANIES PRIOR TO ANY EXCAVATION IS RECOMMENDED.
- DIPRETE ENGINEERING IS NOT A PROFESSIONAL UTILITY LOCATION COMPANY, AND IS NOT RESPONSIBLE FOR UNDERGROUND UTILITIES, DEPICTED OR NOT, EITHER IN SERVICE OR ABANDONED, ANY SIZES, LOCATIONS, EXISTENCE, OR LACK OF EXISTENCE OF UTILITIES SHOWN ON THESE PLANS SHOULD BE CONSIDERED APPROXIMATE UNTIL VERIFIED BY A PROFESSIONAL UTILITY LOCATION COMPANY. DIPRETE ENGINEERING ASSUMES NO RESPONSIBILITY FOR DAMAGES INCURRED.
- UTILITY PLAN REFERENCES
 - WATER INFORMATION OBTAINED FROM THE TOWN OF SOUTH KINGSTOWN AND ADVANCED TECHNOLOGIES (AT) UTILITY LOCATING CORP.
 - SEWER INFORMATION OBTAINED ON THE GROUND BY DIPRETE ENGINEERING (SEE GENERAL NOTES FOR DATE OF FIELD SURVEY) AND FROM ADVANCED TECHNOLOGIES (AT) UTILITY LOCATING CORP.
 - GAS INFORMATION OBTAINED FROM RHODE ISLAND ENERGY AND PAINT LINES LOCATED ON THE GROUND BY DIPRETE ENGINEERING. (SEE GENERAL NOTES FOR DATE OF FIELD SURVEY)
 - ELECTRIC INFORMATION OBTAINED FROM ADVANCED TECHNOLOGIES (AT) UTILITY LOCATING CORP.

LIST OF POSSIBLE ENCROACHMENTS

- ▲ MAINTAINED LAWN OVER PROPERTY LINE (7.590 SF)
- ▲ CHAIN LINK FENCE 25.8' OVER PROPERTY LINE AT FURTHEST POINT
- ▲ CHAIN LINK FENCE 1.6' OVER PROPERTY LINE

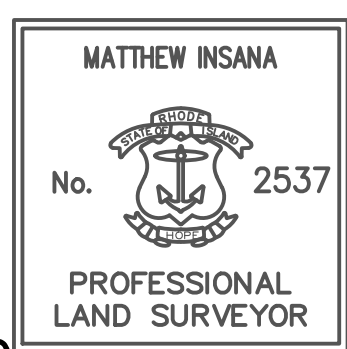

SURVEYOR'S CERTIFICATE

THIS SURVEY HAS BEEN CONDUCTED AND THE PLAN HAS BEEN PREPARED PURSUANT TO 435-RICR-00-00-1-9 OF THE RULES AND REGULATIONS ADOPTED BY THE RHODE ISLAND STATE BOARD OF REGISTRATION FOR PROFESSIONAL LAND SURVEYORS ON NOVEMBER 25, 2015, AS FOLLOWS:

- | | |
|--|-----------|
| • COMPREHENSIVE BOUNDARY SURVEY | CLASS I |
| • TOPOGRAPHIC SURVEY | CLASS T-2 |
| • DATA ACCUMULATION SURVEY (PLANIMETRIC) | CLASS III |

THE PURPOSE FOR THE CONDUCT OF THE SURVEY AND FOR THE PREPARATION OF THE PLAN IS AS FOLLOWS: PERIMETER RETRACEMENT WITH TOPOGRAPHY FOR SITE ENGINEERING AND PERMITTING.

Diprete Engineering
Engineers - Planners - Surveyors
www.diprete-eng.com
Two Stafford Court, Cranston, RI 02920 • Tel: 401-943-1000

MOLLY R. TITUS
No. 13088
REGISTERED PROFESSIONAL ENGINEER CIVIL



THIS PLAN SET MUST NOT BE USED FOR CONSTRUCTION PURPOSES UNLESS IT IS APPROVED AND STAMPED BY A REGISTERED PROFESSIONAL ENGINEER OF DIPRETE ENGINEERING.

DIPRETE ENGINEERING ONLY WARRANTS PLANS ON A DIPRETE PROFESSIONAL ENGINEER OF DIPRETE ENGINEERING. DIPRETE ENGINEERING DOES NOT WARRANT PLANS BY AN OTHER PARTY. DIPRETE ENGINEERING ASSUMES NO RESPONSIBILITY FOR METHODS, SAFETY, PRECAUTIONS AND REQUIREMENTS, AND DESIGN, MADE IN THE IMPLEMENTATION OF THIS PLAN AND ANY EXISTING UTILITIES SHOWN ON THIS PLAN ARE APPROXIMATE. DIPRETE ENGINEERING ASSUMES NO RESPONSIBILITY FOR DAMAGES INCURRED. SEE UTILITY NOTE ON SHEET 3.

N.P.P.	J.A.R.	B.T.
RESPONSE TO COMMENTS	PREPARED	DESIGN BY: N.M.P.
DATE	DESCRIPTION	
05/12/2024	PREPARED	
05/12/2024	PREPARED	
05/12/2024	PREPARED	

EXISTING CONDITIONS PLAN
CHAMPAGNE HEIGHTS
ASSESSORS PLAT 48-1 LOT 8
SOUTH KINGSTOWN, RHODE ISLAND
ZONED: G1-GOVERNMENT AND INSTITUTIONAL
PREPARED FOR:
SKHA SERVICES & DEVELOPMENT CORPORATION
364 CURTIS CORNER ROAD
WAKEFIELD, RHODE ISLAND 02879

Z:\DEVELOPMENT\PROJECTS\1983-001 CURTIS CORNER ROAD 344\AUTOCAD DRAWINGS\1983-001\SECC.DWG PLOTTED: 12/16/2024



SOIL EROSION CONTROL LEGEND

- TEMPORARY SEDIMENT TRAP
- EROSION CONTROL (COMPOST SOCK, SILT FENCE (R) STD 9.2.0, OR APPROVED EQUAL)
- LIMIT OF DISTURBANCE (NO SEDIMENT CONTROL)
- LIMIT OF DISTURBANCE (WITH SEDIMENT CONTROL)
- TRIBUTARY AREA TO SESC BMP
- CONSTRUCTION ENTRANCE (RIDOT STD 9.9.0)
- INFILTRATING AREA (TO BE PROTECTED BY COMPOST SOCK OR SILT FENCE)
- FINAL CONTOUR GRADE
- INLET SEDIMENT CONTROL



GENERAL NOTES:

1. THE TEMPORARY SEDIMENT TRAP SHALL MEET ALL REQUIREMENTS FOR TEMPORARY SEDIMENT TRAPS OUTLINED IN THE RHODE ISLAND SOIL EROSION AND SEDIMENT CONTROL HANDBOOK (LATEST REVISION) SECTION SIX: SEDIMENT CONTROL MEASURES
2. THE TEMPORARY SEDIMENT TRAP MUST PROVIDE A STORAGE VOLUME FOR ONE INCH OF RUNOFF FROM THE CONTRIBUTING AREA. HALF OF THE STORAGE MUST BE PROVIDED IN THE FORM OF WET STORAGE. SEE DETAIL BELOW SECTION 6 OF THE RISESCH.
3. ALL CUT AND FILL SLOPES MUST BE 2:1 OR FLATTER EXCEPT FOR THE EXCAVATED WET STORAGE AREA WHERE SLOPES MUST NOT EXCEED 1.5:1.
4. THE OUTLET MUST BE LOCATED AT THE MOST DISTANT HYDRAULIC POINT FROM THE INLET.
5. THE OUTLET CONSISTS OF A PERVIOUS STONE DIKE WITH A CORE OF MODIFIED RIPRAP AND FACED ON THE UPSTREAM SIDE WITH STONE.
6. TEMPORARY SEDIMENT TRAPS MUST OUTLET ONTO STABILIZED GROUND.
7. MAXIMUM HEIGHT OF A TEMPORARY SEDIMENT TRAP EMBANKMENT IS LIMITED TO 5 FEET (BOTTOM OF DRY STORAGE TO TOP OF EMBANKMENT). TOTAL EMBANKMENT HEIGHT MUST NOT EXCEED 6 FEET (BOTTOM OF WET STORAGE TO TOP OF EMBANKMENT).
8. SIDE SLOPES OF THE EMBANKMENT MUST BE 2:1 OR FLATTER.
9. MODIFIED RIPRAP: SHALL MEET THE REQUIREMENTS OF RIDOT STANDARD SPECIFICATIONS FOR ROAD AND BRIDGE CONSTRUCTION SUBSECTION M.10.03.2.
10. FILTER STONE: SHALL MEET THE REQUIREMENTS OF RIDOT STANDARD SPECIFICATIONS FOR ROAD AND BRIDGE CONSTRUCTION SUBSECTION M.01.03 TABLE I, COLUMN V FILTER STONE.

INSPECTION, MAINTENANCE, AND REMOVAL REQUIREMENTS:

1. INSTALL "SEDIMENT STORAGE" STAKE WITH A MARKER AT ONE HALF OF THE WET STORAGE VOLUME.
2. INSPECT THE TEMPORARY SEDIMENT TRAP AT LEAST ONCE A WEEK AND WITHIN 24 HOURS OF THE END OF A STORM WITH A RAINFALL AMOUNT OF 0.25 INCH OR GREATER.
3. CHECK THE OUTLET TO ENSURE THAT IT IS STRUCTURALLY SOUND AND HAS NOT BEEN DAMAGED BY EROSION OR CONSTRUCTION EQUIPMENT.
4. CHECK FOR SEDIMENT ACCUMULATION AND FILTRATION PERFORMANCE.
5. WHEN SEDIMENTS HAVE ACCUMULATED TO ONE HALF THE MINIMUM REQUIRED VOLUME OF THE WET STORAGE, DEWATER THE TRAP AS NEEDED, REMOVE SEDIMENTS AND RESTORE THE TRAP TO ITS ORIGINAL DIMENSIONS.
6. DISPOSE OF THE SEDIMENT REMOVED FROM THE BASIN IN A SUITABLE AREA AS DESIGNATED BY THE GEOTECHNICAL ENGINEER.
7. THE TEMPORARY SEDIMENT TRAP MAY BE REMOVED AFTER THE CONTRIBUTING DRAINAGE AREA IS STABILIZED.

INSTALLATION NOTES:

1. CLEAR GRUB AND STRIP ANY VEGETATION AND ROOT MAT FROM ANY PROPOSED EMBANKMENT AND OUTLET AREA.
2. REMOVE STONES AND ROCKS WHOSE DIAMETER IS GREATER THAN THREE (3) INCHES AND OTHER DEBRIS.
3. EXCAVATE WET STORAGE AND CONSTRUCT THE EMBANKMENT AND/OR OUTLET AS NEEDED TO ATTAIN THE NECESSARY STORAGE REQUIREMENTS.
4. USE ONLY FILL MATERIAL FOR THE EMBANKMENT THAT IS FREE FROM EXCESSIVE ORGANICS, DEBRIS, LARGE ROCKS (OVER SIX (6) INCHES) OR OTHER UNSUITABLE MATERIALS. COMPACT THE EMBANKMENT IN 9-INCH LAYERS BY TRAVERSING WITH EQUIPMENT WHILE IT IS BEING CONSTRUCTED.
5. STABILIZE THE EARTHEN EMBANKMENT USING ANY OF THE FOLLOWING MEASURES: SEEDING FOR TEMPORARY VEGETATION COVER; SEEDING FOR PERMANENT VEGETATIVE COVER; OR SLOPE PROTECTION, IMMEDIATELY AFTER INSTALLATION.

SEDIMENT TRAP DIMENSIONS*	TRAP A	TRAP B
TRIBUTARY DRAINAGE AREA	2.134 AC	4.30 AC
WET STORAGE DEPTH (Dw)	2.0 FT	3.0 FT
DRY STORAGE DEPTH (Dd)	2.0 FT	2.0 FT
TOTAL DEPTH (D)	4.0 FT	5.0 FT
BOTTOM OF TRAP AREA (Ab)	1,742 sq.ft	3,750 sq.ft
WETTED SURFACE AREA (Aw)	2,452 sq.ft	5,394 sq.ft
SURFACE AREA AT OUTLET (Ad)	3,262 sq.ft	6,650 sq.ft

*TRAP DIMENSIONS REPRESENT MINIMUM REQUIRED SIZING TO MEET THE RISESCH. CONTRACTOR MAY SHAPE TRAP DIFFERENTLY THAN SHOWN ON PLANS AS LONG AS THE MINIMUM SIZING HAS BEEN PROVIDED.

MINIMUM TOP WIDTH VS HEIGHT
H=HEIGHT OF EMBANKMENT
W=TOP WIDTH OF EMBANKMENT

H (FT)	1.5	2.0	2.5	3.0	3.5	4.0	4.5	5.0
W (FT)	2.0	2.0	3.0	2.5	3.0	3.0	4.0	4.5

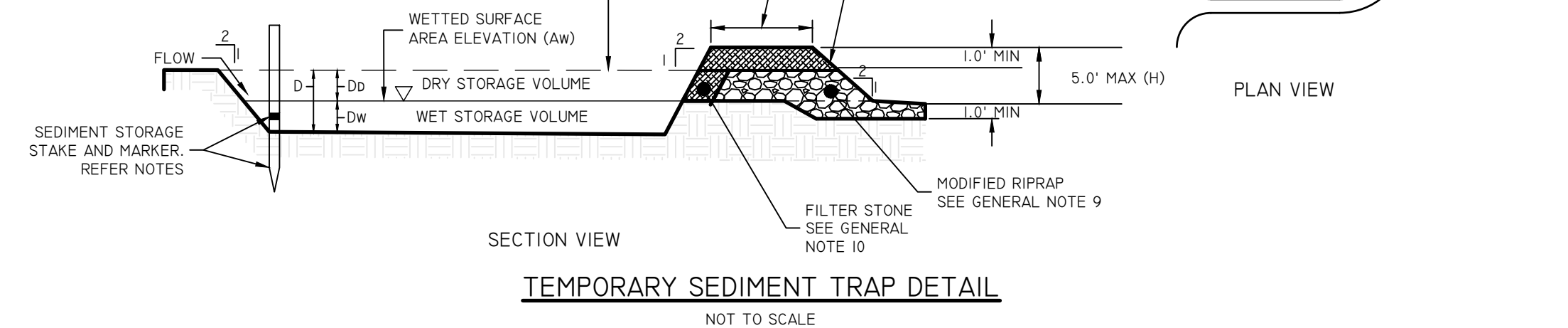

TEMPORARY SEDIMENT TRAP DETAIL

NOT TO SCALE

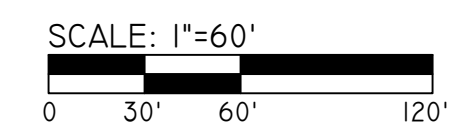

DiPrete Engineering
Engineers - Planners - Surveyors
www.diprete-eng.com
Two Stafford Court, Cranston, RI 02920 • Tel: 401-943-4000

MOLLY R. TITUS
REGISTERED PROFESSIONAL ENGINEER
CIVIL



THIS PLAN SET MUST NOT BE USED FOR CONSTRUCTION PURPOSES UNLESS IT IS APPROVED AND SIGNED BY A REGISTERED PROFESSIONAL ENGINEER OF DIPRETE ENGINEERING.
DIPRETE ENGINEERING IS A MEMBER OF THE CHAMPAGNE HEIGHTS ASSOCIATES, INC. GROUP. DIPRETE ENGINEERING IS NOT RESPONSIBLE FOR THE DESIGN OR CONSTRUCTION OF ANY STRUCTURES OR UTILITIES SHOWN ON THIS PLAN. THE USER OF THIS PLAN ASSUMES ALL LIABILITY FOR THE DESIGN, CONSTRUCTION, AND MAINTENANCE OF ANY STRUCTURES OR UTILITIES SHOWN ON THIS PLAN. THE USER OF THIS PLAN ASSUMES ALL LIABILITY FOR THE DESIGN, CONSTRUCTION, AND MAINTENANCE OF ANY STRUCTURES OR UTILITIES SHOWN ON THIS PLAN. THE USER OF THIS PLAN ASSUMES ALL LIABILITY FOR THE DESIGN, CONSTRUCTION, AND MAINTENANCE OF ANY STRUCTURES OR UTILITIES SHOWN ON THIS PLAN.

N.E.P.	J.A.R.	B.T.	N.M.P.
DATE	DATE	DATE	DATE
DESCRIPTION	DESCRIPTION	DESCRIPTION	DESCRIPTION
DESIGNED BY: J.A.R.	DESIGNED BY: J.A.R.	DESIGNED BY: J.A.R.	DESIGNED BY: N.M.P.

SOIL EROSION & SEDIMENT CONTROL PLAN
CHAMPAGNE HEIGHTS
ASSESSORS PLAT 48-1 LOT 8
SOUTH KINGSTOWN, RHODE ISLAND
ZONED: G1-GOVERNMENT AND INSTITUTIONAL
PREPARED FOR:
SKHA SERVICES & DEVELOPMENT CORPORATION
364 CURTIS CORNER ROAD
WAKEFIELD, RHODE ISLAND 02879
DE JOB NO. 2024-082 COPYRIGHT 2024 BY DIPRETE ENGINEERING ASSOCIATES, INC.

Z:\DEVELOPMENT\PROJECTS\1983-001 CURTIS CORNER ROAD - 364\AUTOCAD DRAWINGS\3.003-001\PLAN.DWG PLOT: 12/16/2024

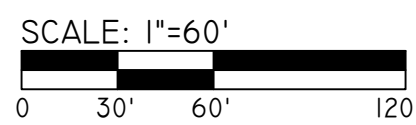
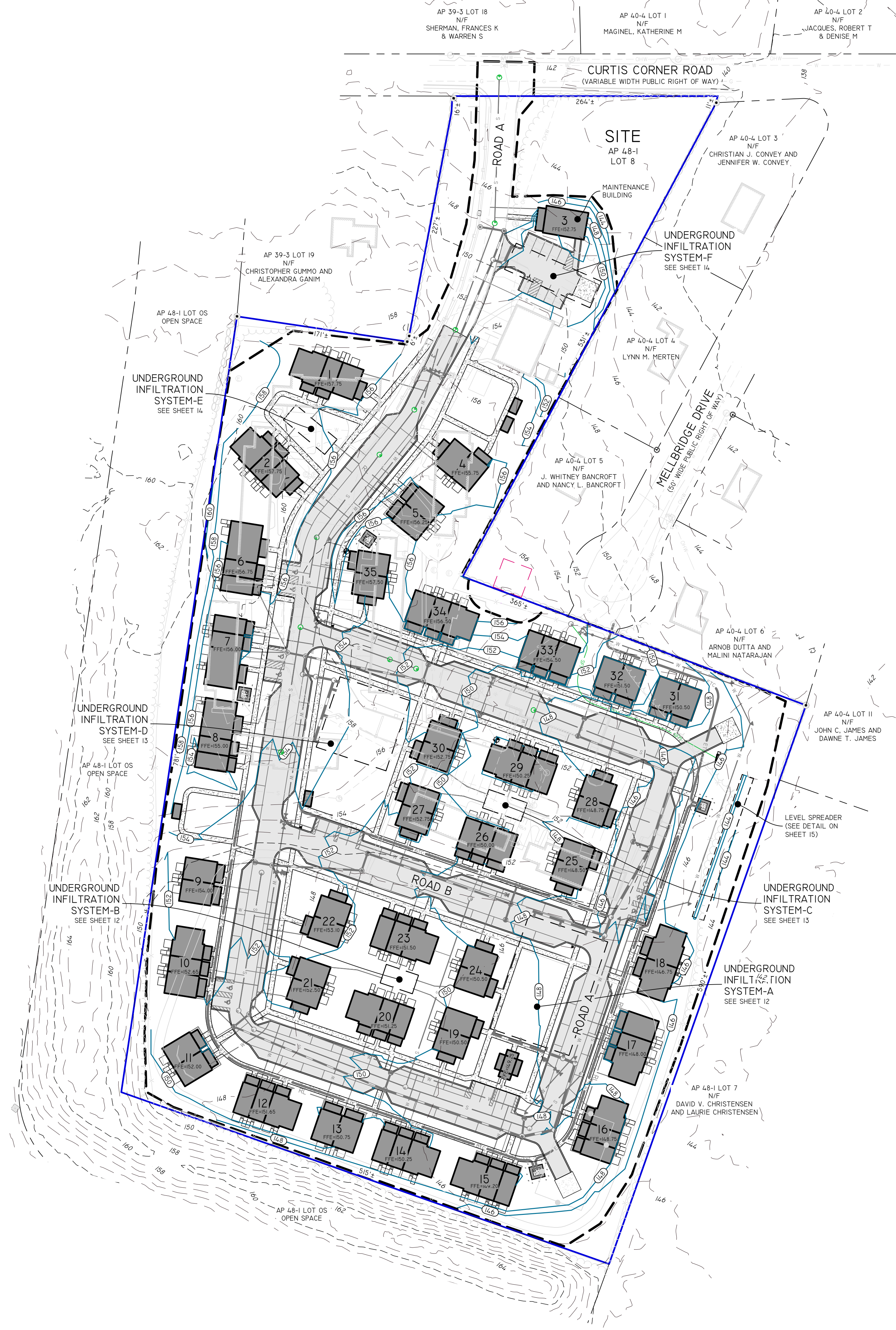

GRADING PLAN
CHAMPAGNE HEIGHTS
 ASSESSORS PLAT 48-1 LOT 8
 SOUTH KINGSTOWN, RHODE ISLAND
 ZONED: GT-GOVERNMENT AND INSTITUTIONAL
 PREPARED FOR:
SKHA SERVICES & DEVELOPMENT CORPORATION
 364 CURTIS CORNER ROAD
 WAKEFIELD, RHODE ISLAND 02879

NO.	DATE	DESCRIPTION	N.R.P.	J.A.R.	B.T.	DESIGN BY:
1	12-02-2024	RESPONSE TO COMMENTS				N.M.P.
2	05-17-2024	PERMITTING SUBMISSION				J.A.R.
3						B.T.
4						DESIGN BY: N.M.P.

THIS PLAN SET MUST NOT BE USED FOR CONSTRUCTION PURPOSES UNLESS IT IS APPROVED AND SIGNED BY A REGISTERED PROFESSIONAL ENGINEER OF DIPRETE ENGINEERING.
 DIPRETE ENGINEERING ONLY WARRANTS ITS PLANS ON A DIPRETE PROFESSIONAL ENGINEER OF DIPRETE ENGINEERING. DIPRETE PROFESSIONAL ENGINEER OF DIPRETE ENGINEERING, DIPRETE ENGINEERING, INC. DOES NOT WARRANT ITS PLANS TO ANY OTHER PARTY. THE CLIENT ASSUMES ALL RISK OF INADEQUATE DESIGN, METHODS, SAFETY, PRECAUTIONS AND REQUIREMENTS, AND OSHA DESIGN. DIPRETE ENGINEERING ASSUMES NO RESPONSIBILITY FOR OSHA DESIGN. EXISTING UTILITIES SHOWN ON THIS PLAN ARE APPROXIMATE. OSHA DESIGN ENGINEERING ASSUMES NO RESPONSIBILITY FOR OSHA DESIGN. SEE UTILITY NOTE ON SHEET 3.



MOLLY R. TITUS
 No. [Signature]
 REGISTERED PROFESSIONAL ENGINEER CIVIL



Diprete Engineering
 Engineers - Planners - Surveyors
 www.diprete-eng.com

DE JOB NO. 2024-082 COPYRIGHT 2024 BY DIPRETE ENGINEERING ASSOCIATES, INC.

Two Stafford Court, Cranston, RI 02920 • Tel 401-943-1000

Z:\DEVELOPMENT\PROJECTS\1983-001 CURTIS CORNER ROAD 344\AUTOCAD DRAWINGS\1983-001\PLAN.DWG PLOT: 12/16/2024

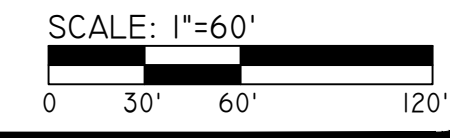
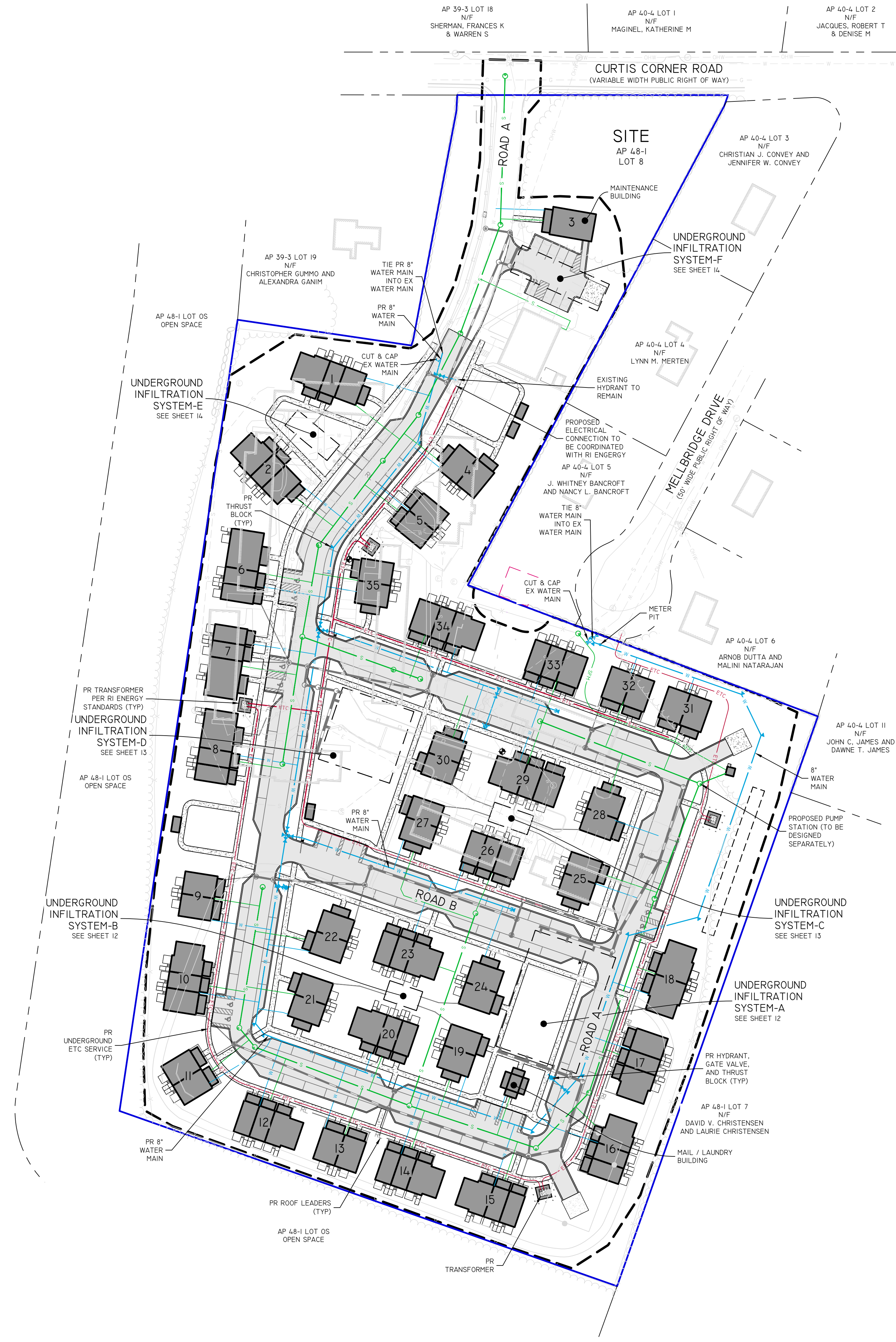

UTILITIES PLAN
CHAMPAGNE HEIGHTS
 ASSESSORS PLAT 48-1 LOT 8
 SOUTH KINGSTOWN, RHODE ISLAND
 ZONED: GT-GOVERNMENT AND INSTITUTIONAL
 PREPARED FOR:
SKHA SERVICES & DEVELOPMENT CORPORATION
 364 CURTIS CORNER ROAD
 WAKEFIELD, RHODE ISLAND 02879

NO.	DATE	DESCRIPTION	N.E.P.	J.A.R.	B.T.
1	12-06-2024	RESPONSE TO COMMENTS			
2	05-17-2024	PERMITTING SUBMISSION			

DESIGN BY: J.A.R.
 DRAWN BY: J.A.R.

THIS PLAN SET MUST NOT BE USED FOR CONSTRUCTION PURPOSES UNLESS APPROVED BY A REGISTERED PROFESSIONAL ENGINEER OF DIPRETE ENGINEERING.
 DIPRETE ENGINEERING ONLY WARRANTS THIS PLAN ON A DIPRETE PROFESSIONAL ENGINEER OF DIPRETE ENGINEERING. DIPRETE ENGINEERING ASSUMES NO LIABILITY FOR ANY CONSTRUCTION NOT SHOWN IN THIS PLAN OR FOR ANY OTHER PARTY. THE CLIENTS SHALL BE RESPONSIBLE FOR OBTAINING ALL NECESSARY PERMITS, METHODS, SAFETY PRECAUTIONS AND REQUIREMENTS, AND OSHA DESIGN. DIPRETE ENGINEERING ASSUMES NO LIABILITY FOR EXISTING UTILITIES SHOWN ON THIS PLAN ARE APPROXIMATE. DIPRETE ENGINEERING ASSUMES NO LIABILITY FOR ANY CONSTRUCTION NOT SHOWN IN THIS PLAN OR FOR ANY OTHER PARTY. SEE "UTILITY NOTE" ON SHEET 3.



MOLLY R. TITUS
 No. [Signature]
 REGISTERED PROFESSIONAL ENGINEER CIVIL

Diprete Engineering
 Engineers - Planners - Surveyors
 www.diprete-eng.com
 Two Stafford Court, Cranston, RI 02920 • Tel 401-943-1000

SEE SHEET 10

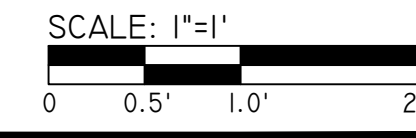
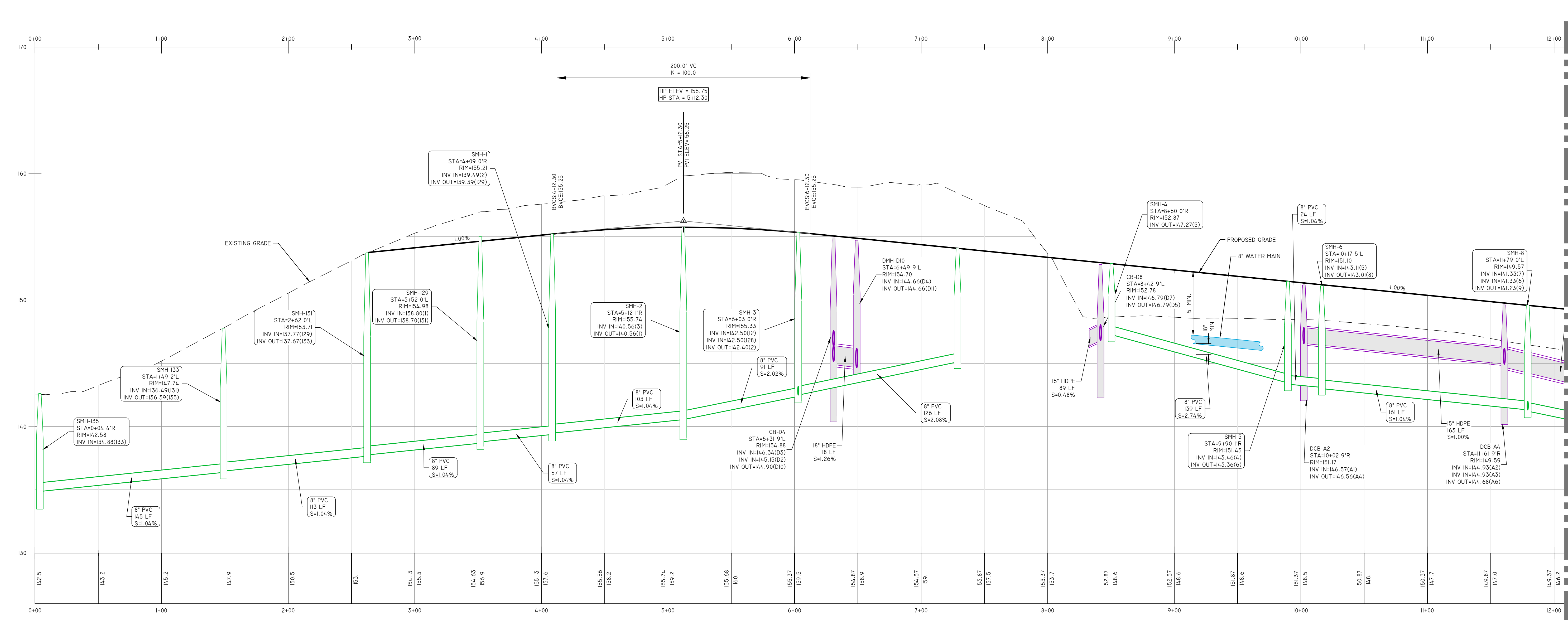
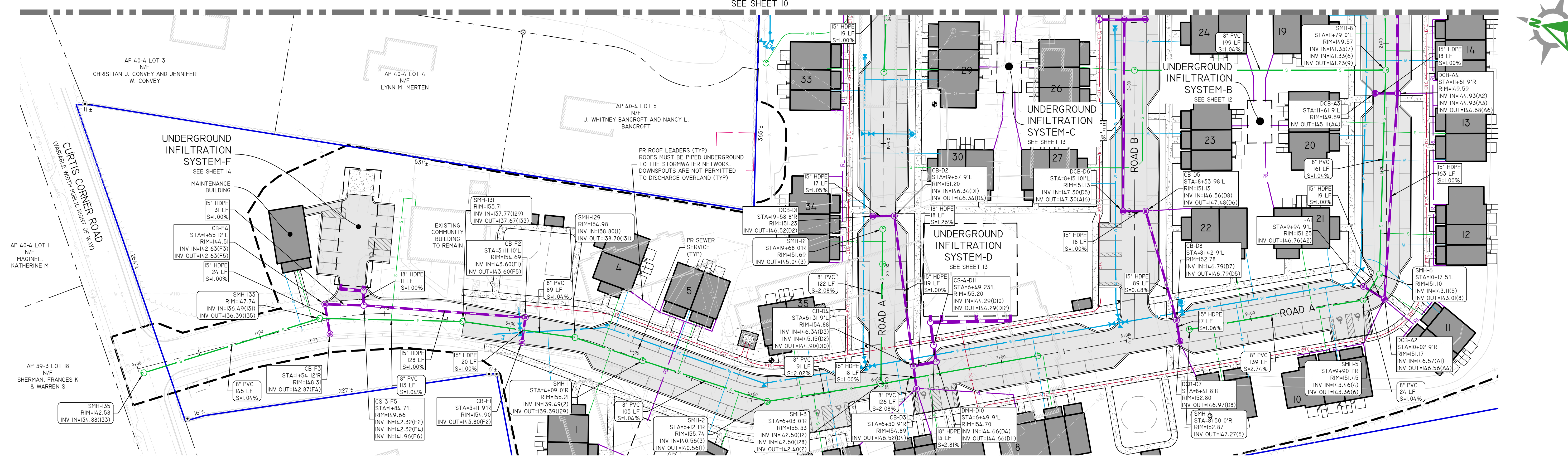

DiPrete Engineering
 Engineers - Planners - Surveyors
 www.diprete-eng.com
 Two Stafford Court, Cranston, RI 02920 · Tel: 401-943-1000

MOLLY R. TITUS
 No. [Signature]
 REGISTERED PROFESSIONAL ENGINEER
 CIVIL



THIS PLAN SET MUST NOT BE USED FOR CONSTRUCTION PURPOSES UNLESS IT IS APPROVED AND SIGNED BY A REGISTERED PROFESSIONAL ENGINEER OF DIPRETE ENGINEERING.
 DIPRETE ENGINEERING ONLY WARRANTS THIS PLAN ON A DIPRETE PROFESSIONAL ENGINEER OF DIPRETE ENGINEERING, DIPRETE ENGINEERING, OR DIPRETE ENGINEERING, INC. PROJECT. DIPRETE ENGINEERING, DIPRETE ENGINEERING, INC., OR DIPRETE ENGINEERING, INC. DOES NOT WARRANT THIS PLAN FOR ANY OTHER PARTY. THE USER OF THIS PLAN SHALL BE RESPONSIBLE FOR OBTAINING ALL NECESSARY PERMITS AND REQUIREMENTS, AND OSHA METHODS, SAFETY PRECAUTIONS AND REQUIREMENTS, AND OTHER DESIGN STANDARDS IN THE IMPLEMENTATION OF THIS PLAN AND DESIGN.
 EXISTING UTILITIES SHOWN ON THIS PLAN ARE APPROXIMATE. DIPRETE ENGINEERING ASSUMES NO RESPONSIBILITY FOR OBTAINING OR VERIFYING THE LOCATION, DEPTH, OR EXISTENCE OF UTILITIES. SEE 'UTILITY NOTES' ON SHEET 3.

N.P.P.	DATE	DESCRIPTION	DESIGN BY:
12-06-2024	05/22/2024	RESPONSE TO COMMENTS PREPARED FOR SUBMISSION	J.A.R.
12-06-2024	05/22/2024	PREPARED FOR SUBMISSION	J.A.R.
12-06-2024	05/22/2024	PREPARED FOR SUBMISSION	J.A.R.

PLAN & PROFILE - ROAD A - 1
 CHAMPAGNE HEIGHTS
 ASSESSORS PLAT 48-1 LOT 8
 SOUTH KINGSTOWN, RHODE ISLAND
 ZONED: GT-GOVERNMENT AND INSTITUTIONAL
 SKHA SERVICES & DEVELOPMENT CORPORATION
 364 CURTIS CORNER ROAD
 WARFIELD, RHODE ISLAND 02879
 (DE JOB NO. 245248-882) COPYRIGHT 2024 BY DIPRETE ENGINEERING ASSOCIATES, INC.

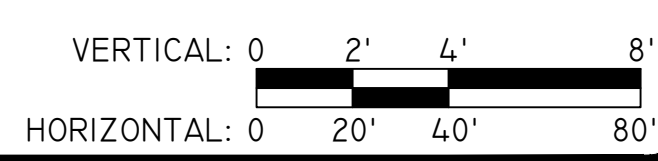
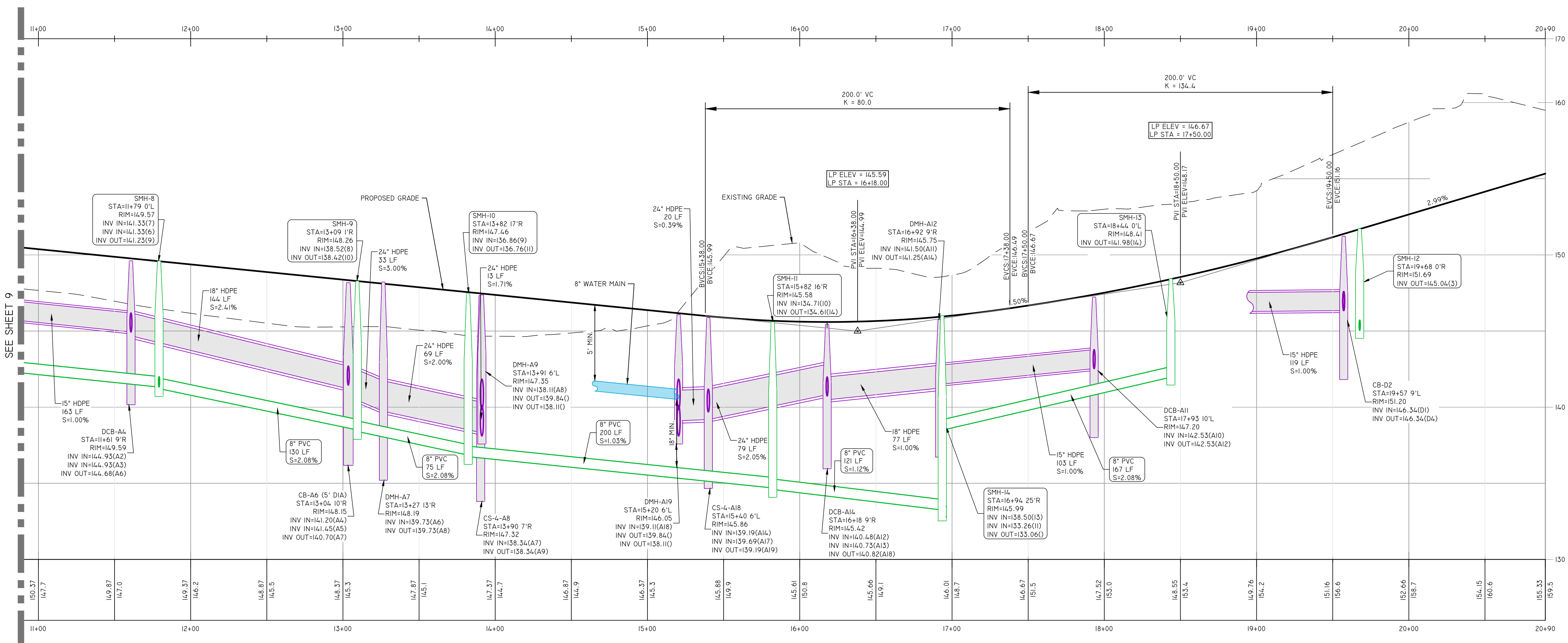
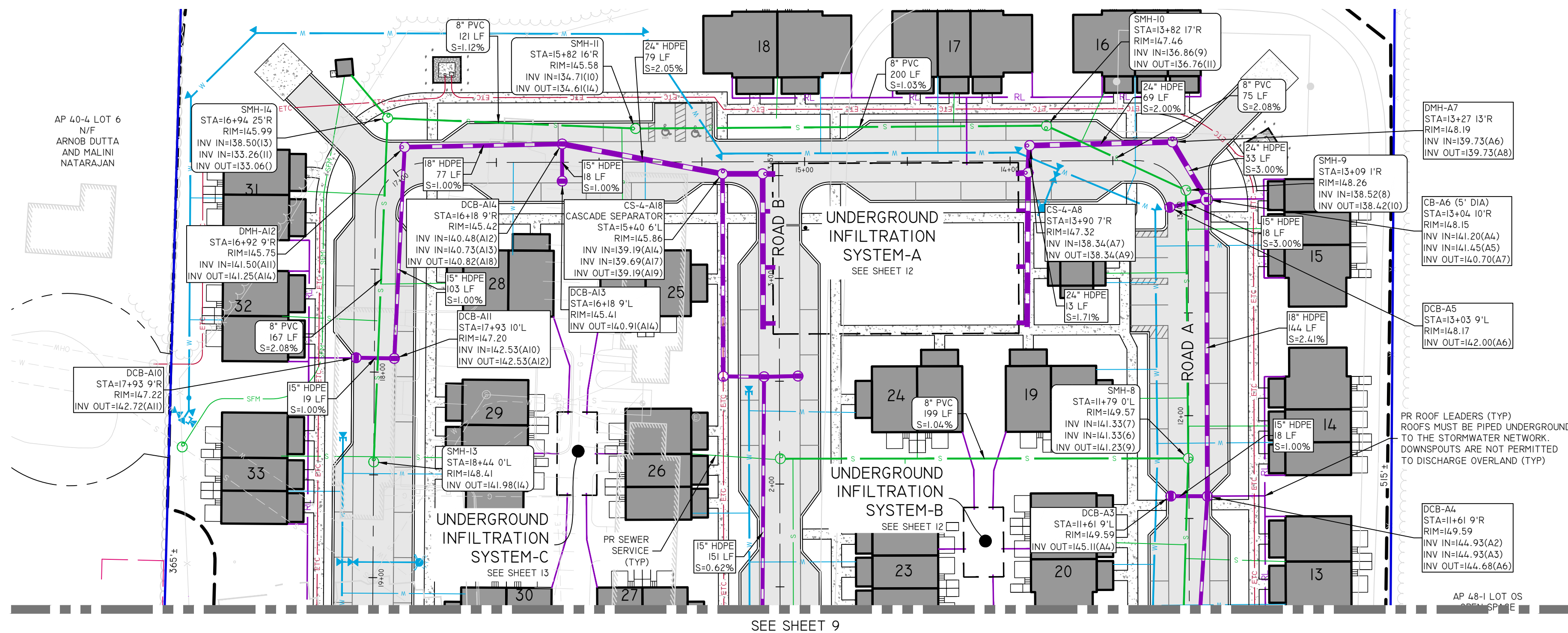

Diprete Engineering
 Engineers - Planners - Surveyors
 www.diprete-eng.com

MOLLY R. TITUS
 No. [Signature]
 REGISTERED PROFESSIONAL ENGINEER
 CIVIL



THIS PLAN SET MUST BE USED FOR CONSTRUCTION PURPOSES ONLY. A REGISTERED PROFESSIONAL ENGINEER OF DIPRETE ENGINEERING HAS REVIEWED THIS PLAN SET AND ASSURES THAT IT COMPLIES WITH ALL APPLICABLE REGULATIONS AND REQUIREMENTS. DIPRETE ENGINEERING ASSUMES NO RESPONSIBILITY FOR THE ACCURACY OF ANY INFORMATION NOT SHOWN ON THIS PLAN SET. EXISTING UTILITIES SHOWN ON THIS PLAN ARE APPROXIMATE. DIPRETE ENGINEERING ASSUMES NO RESPONSIBILITY FOR THE ACCURACY OF ANY INFORMATION NOT SHOWN ON THIS PLAN SET. SEE UTILITY MAP ON SHEET 3.

NO.	DATE	DESCRIPTION	BY	CHKD.
1	05/12/2024	PRELIMINARY SUBMISSION	J.A.R.	N.M.P.
2	05/12/2024	RESPONSE TO COMMENTS	J.A.R.	N.M.P.

DESIGN BY: N.M.P.
 DRAWN BY: J.A.R.

PLAN & PROFILE - ROAD A - 2

CHAMPAGNE HEIGHTS
 ASSESSORS PLAT 48-1 LOT 8
 SOUTH KINGSTOWN, RHODE ISLAND
 ZONED: GT-GOVERNMENT AND INSTITUTIONAL

PREPARED FOR:
SKHA SERVICES & DEVELOPMENT CORPORATION
 364 CURTIS CORNER ROAD
 WAKEFIELD, RHODE ISLAND 02879

DE JOB NO. 2024-082 COPYRIGHT 2024 BY DIPRETE ENGINEERING ASSOCIATES, INC.

SHEET 10 OF 17

Z:\DEVELOPMENT\PROJECTS\1082-001 CURTIS CORNER ROAD 364\AUTOCAD DRAWINGS\2024-082\PLAN.DWG PLOTTED: 12/16/2024

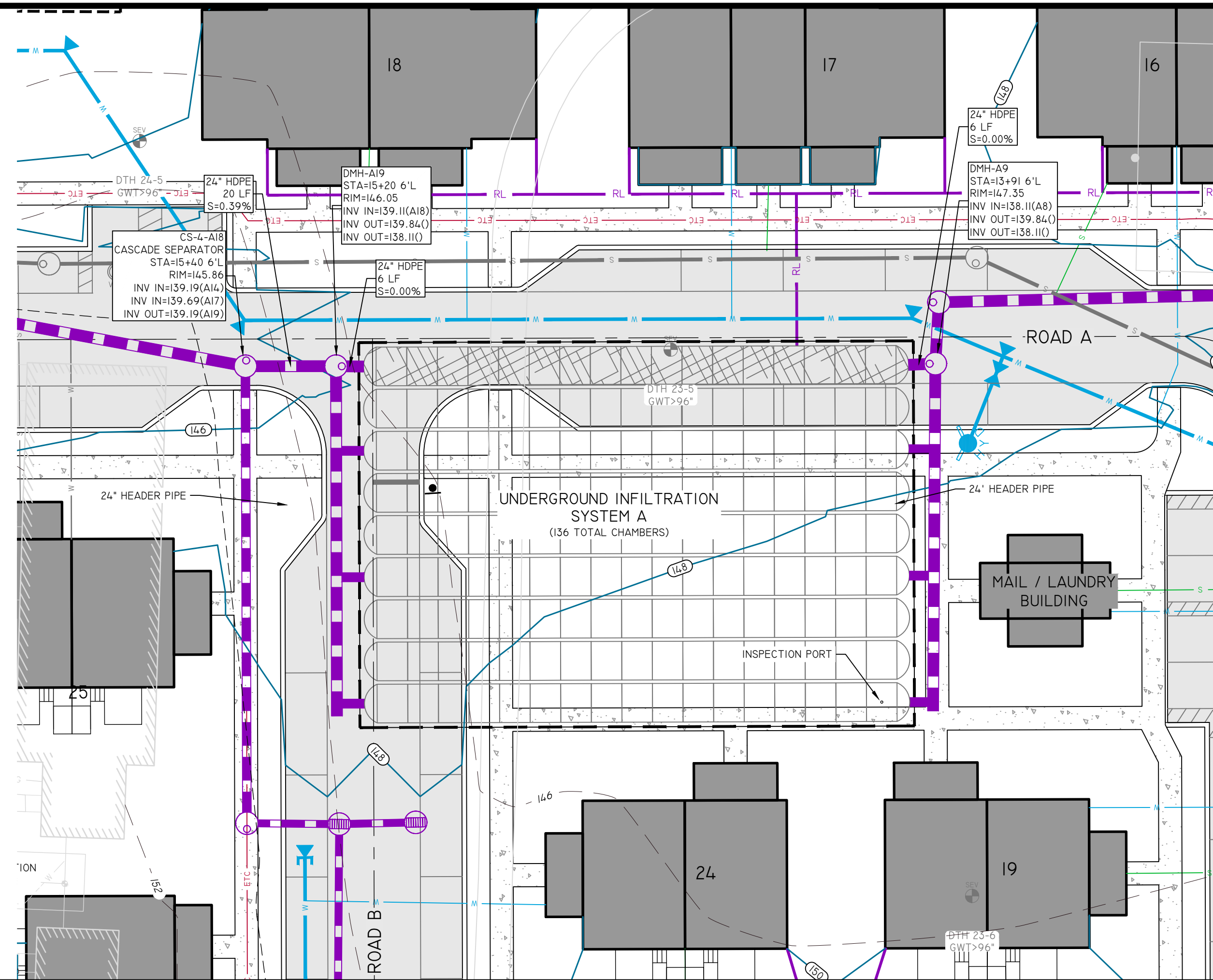

UNDERGROUND INFILTRATION SYSTEM A (UIS-A)

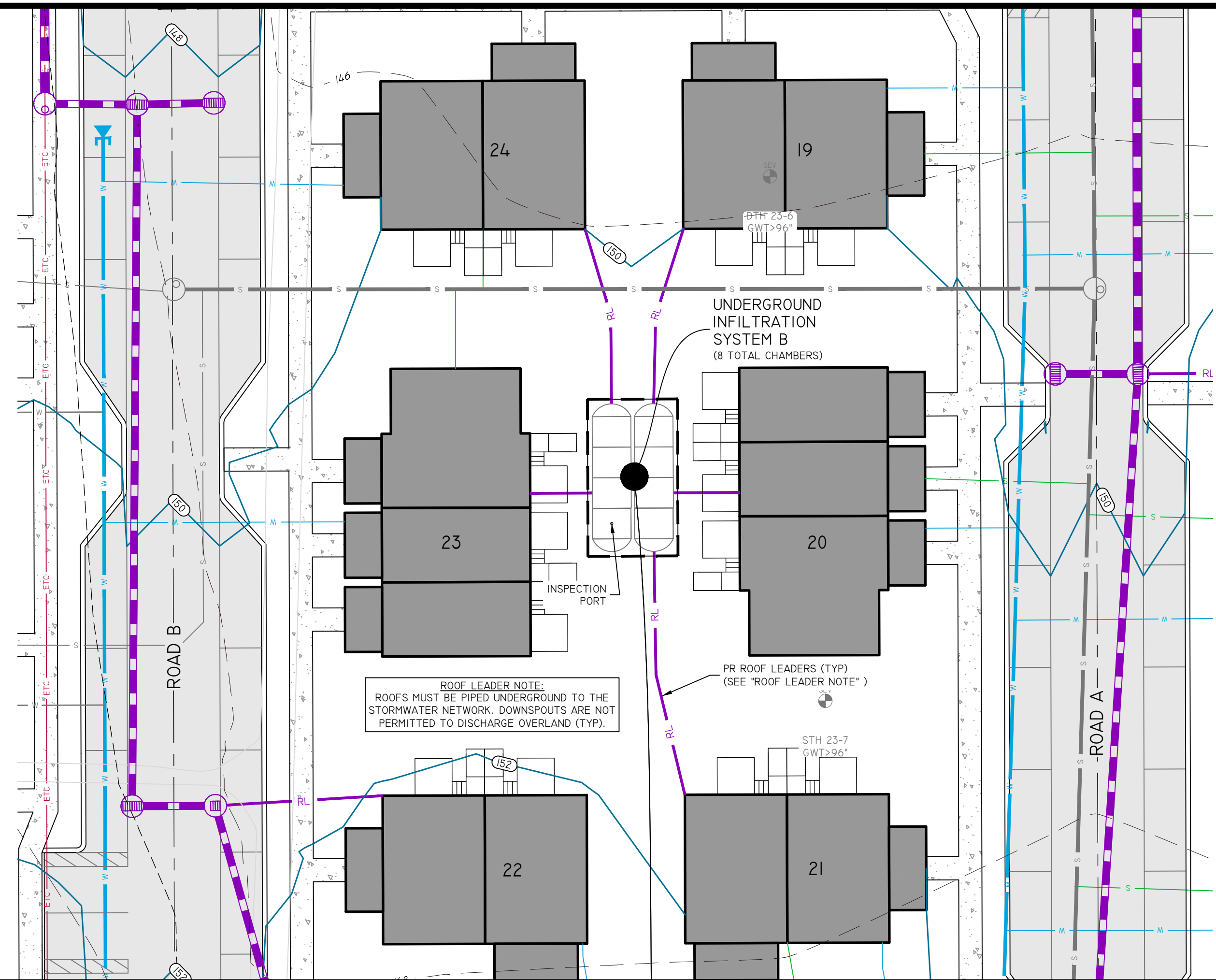
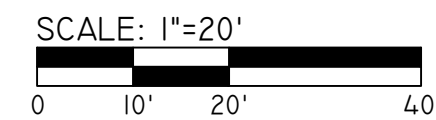

UNDERGROUND INFILTRATION SYSTEM B (UIS-B)

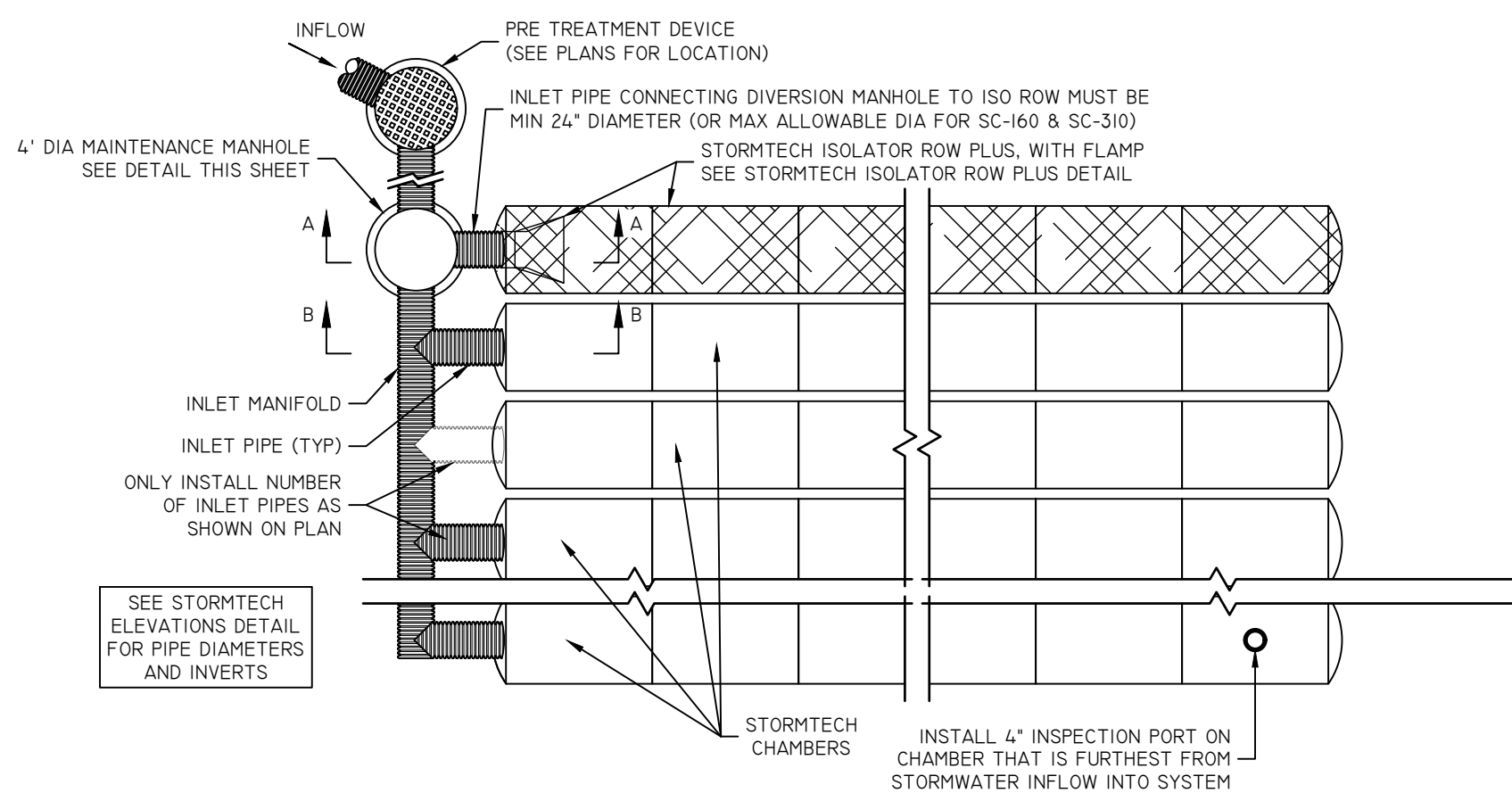
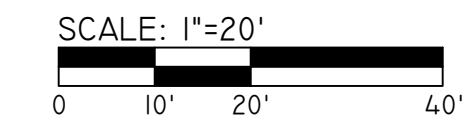

STORMTECH LAYOUT - INFILTRATION - UIS-A

NOT TO SCALE

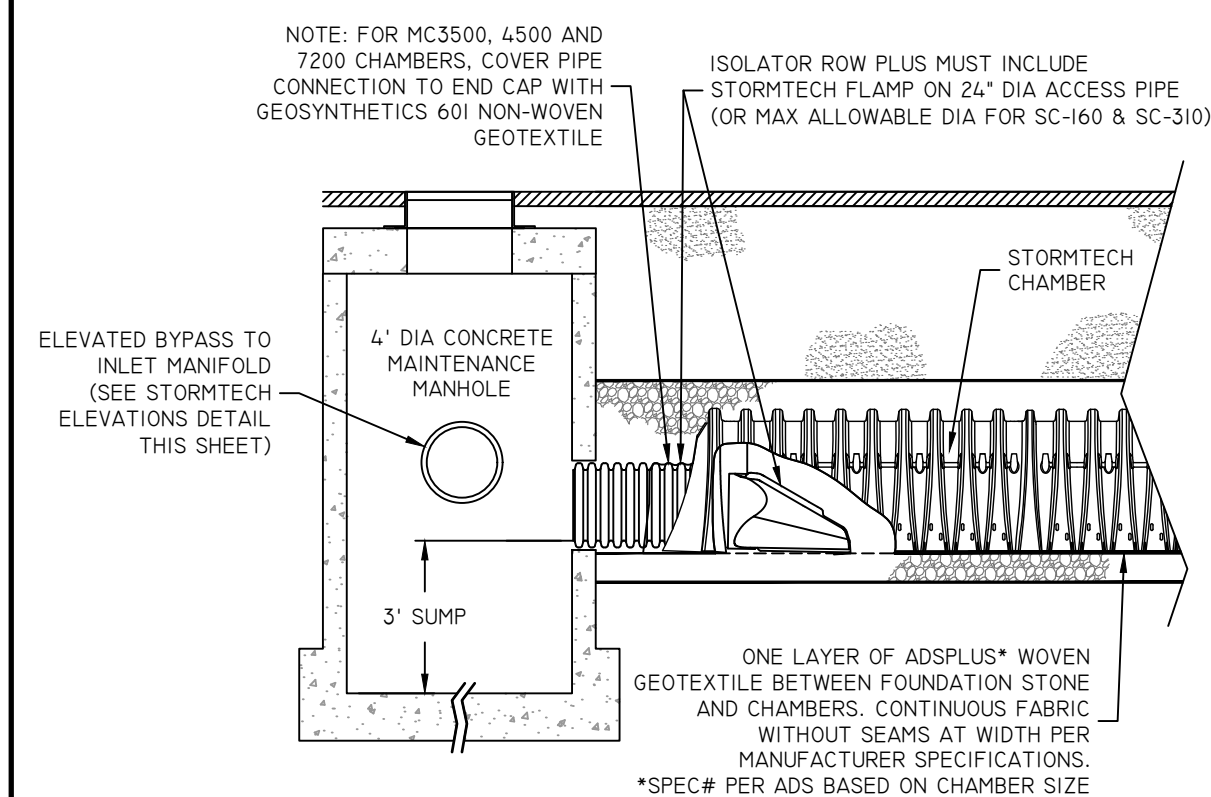

STORMTECH ISOLATOR ROW PLUS DETAIL - UIS-A

NOT TO SCALE

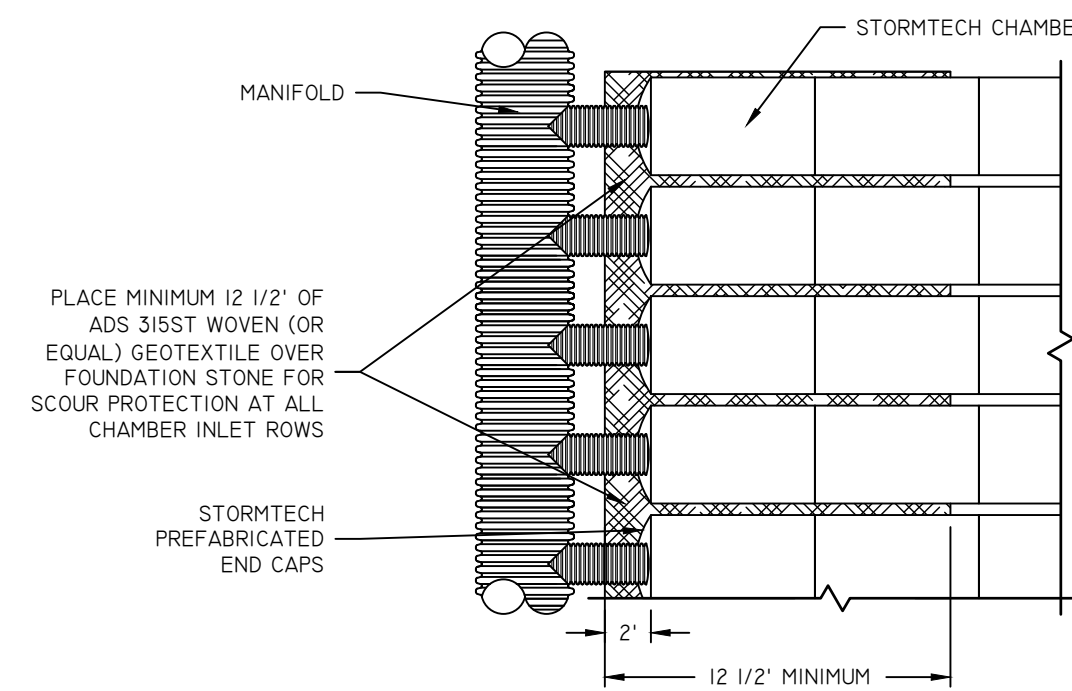

STORMTECH SCOUR PROTECTION DETAIL

NOT TO SCALE

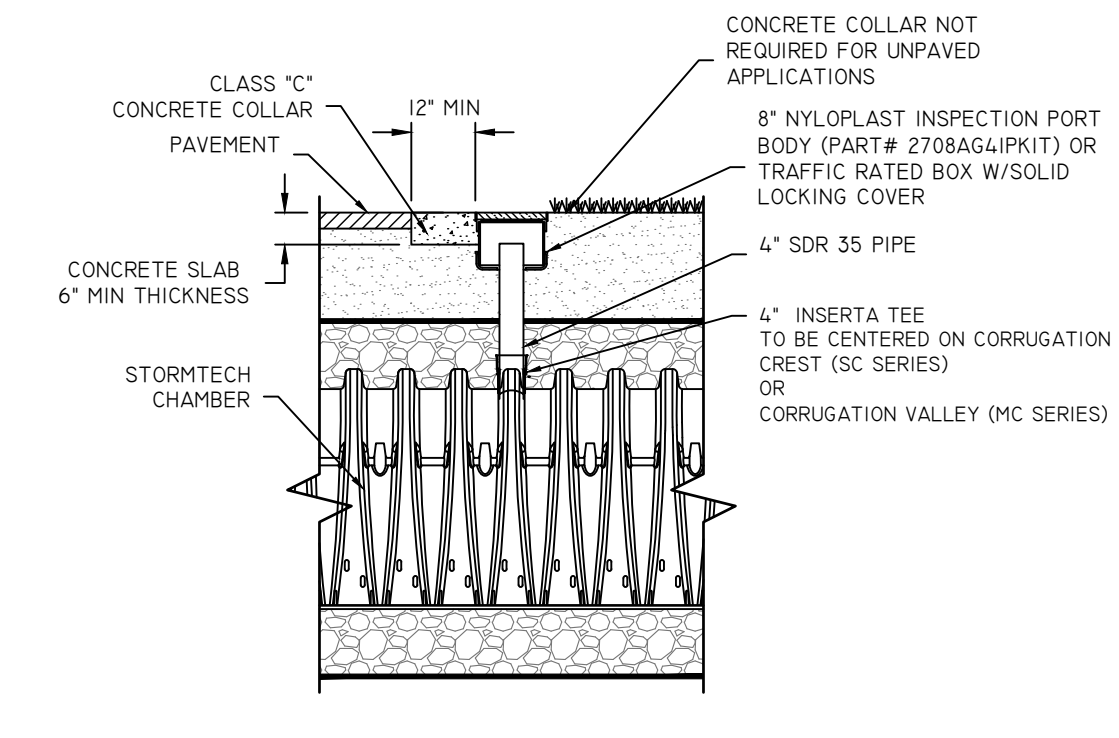

STORMTECH 4" INSPECTION PORT DETAIL

NOT TO SCALE

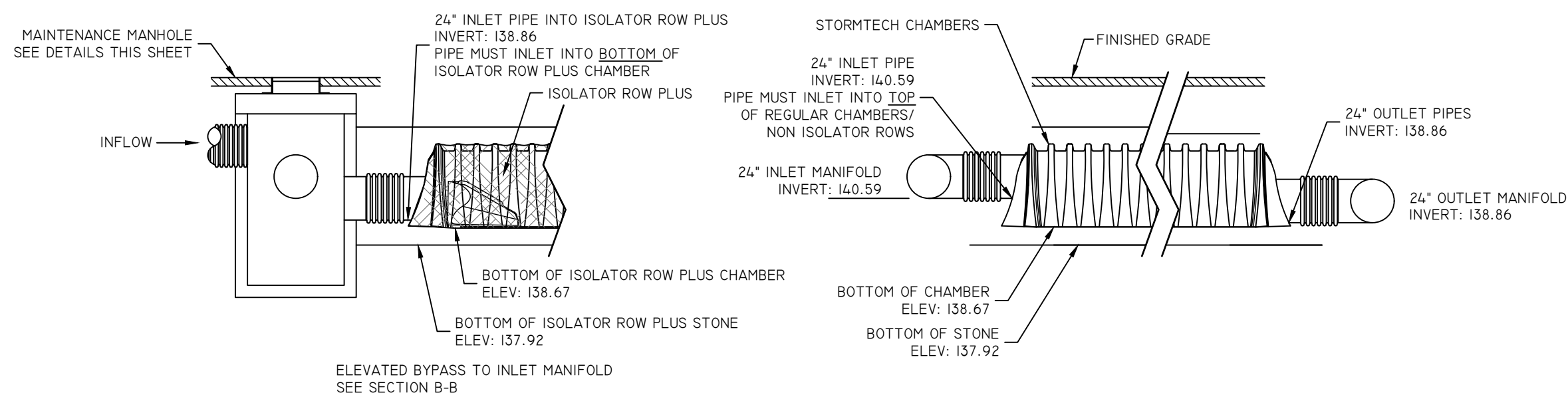

STORMTECH ELEVATIONS - UIS-A

NOT TO SCALE

CHAMBERS SHALL MEET ASTM F2418 'STANDARD SPECIFICATION FOR POLYPROPYLENE (PP) CORRUGATED WALL STORMWATER COLLECTION CHAMBERS'

NOTES:

- THIS CROSS SECTION DETAILS THE REQUIREMENTS NECESSARY TO SATISFY THE LOAD FACTORS SPECIFIED IN THE ASHRAE LFRD BRIDGE DESIGN SPECIFICATIONS SECTION 12.12 FOR EARTH AND LIVE LOADS USING STORMTECH CHAMBERS. SEE APPLICABLE STORMTECH CONSTRUCTION GUIDES AND ALL APPLICABLE DOCUMENTS FOR SPECIFIC MATERIAL REQUIREMENTS.
- ALL STORMTECH CHAMBERS AND ASSOCIATED/ ANCILLARY COMPONENTS MUST BE INSTALLED PER MANUFACTURER RECOMMENDATIONS AND THESE PLANS. CONTRACTOR TO NOTIFY DESIGN ENGINEER OF ANY DISCREPANCIES PRIOR TO INSTALLATION.

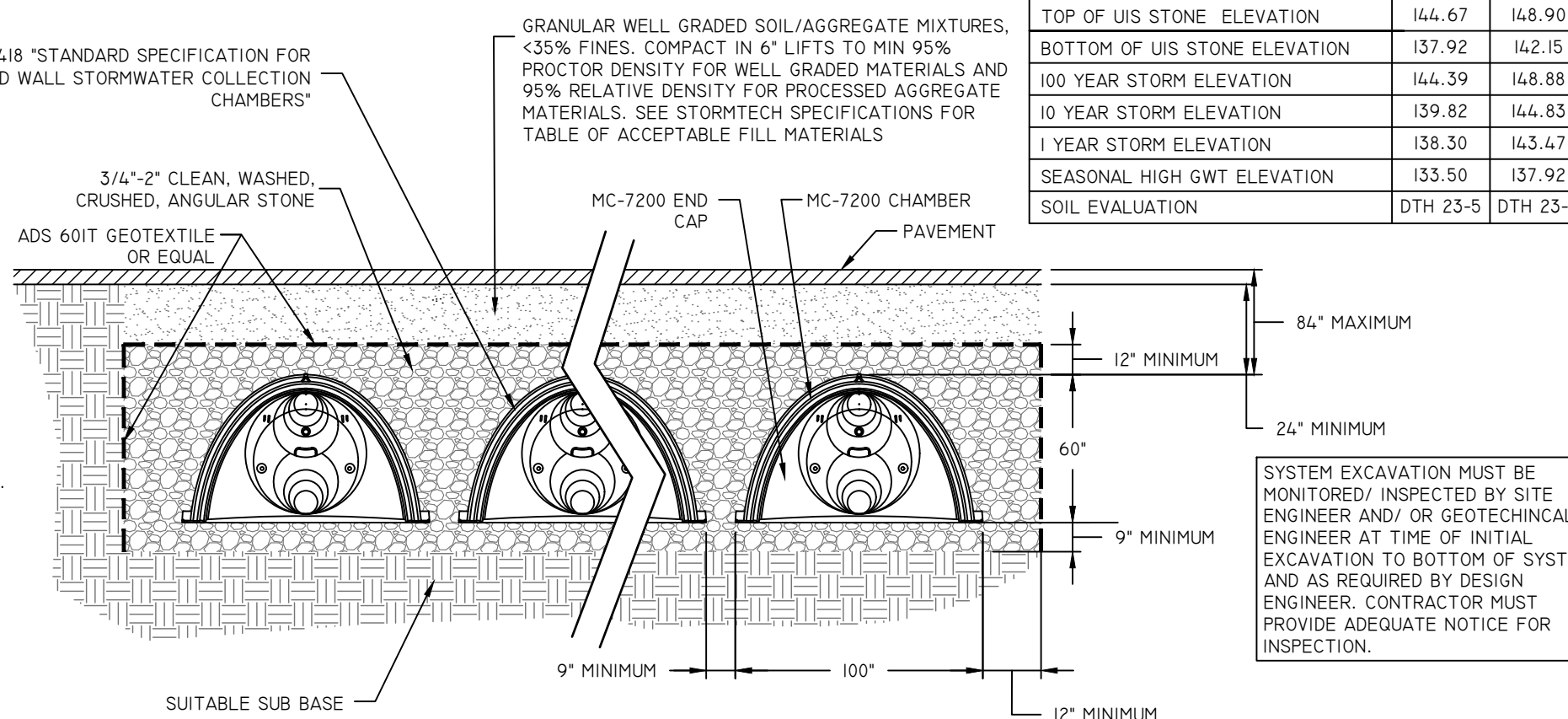

STORMTECH MC-7200 TYPICAL CROSS SECTION

NOT TO SCALE

DESCRIPTION	UIS-A	UIS-B
TOP OF UIS STONE ELEVATION	144.67	148.90
BOTTOM OF UIS STONE ELEVATION	137.92	142.15
100 YEAR STORM ELEVATION	144.39	148.88
10 YEAR STORM ELEVATION	139.82	144.83
1 YEAR STORM ELEVATION	138.30	143.47
SEASONAL HIGH GWT ELEVATION	133.50	137.92
SOIL EVALUATION	DTH 23-5	DTH 23-6

SYSTEM EXCAVATION MUST BE MONITORED/ INSPECTED BY SITE ENGINEER AND/ OR GEOTECHNICAL ENGINEER AT TIME OF INITIAL EXCAVATION TO BOTTOM OF SYSTEM, AND AS REQUIRED BY DESIGN ENGINEER. CONTRACTOR MUST PROVIDE ADEQUATE NOTICE FOR INSPECTION.

CONTRACTOR NOTE: SHOULD CONTRACTOR WISH TO PROPOSE ALTERNATE STORMWATER SYSTEM IN LIEU OF ADS STORMTECH, CONTRACTOR MUST SUBMIT THE FOLLOWING FOR REVIEW AND APPROVAL BY OWNER/ DESIGN ENGINEER PRIOR TO CONSTRUCTION:

- COMPLETED 'SUBSTITUTION REQUEST' CSI FORM 13.1A (APRIL 2022 VERSION MODIFIED BY DIPRETE ENGINEERING 2023) - FORM AVAILABLE FROM DIPRETE ENGINEERING.
- ALTERNATE PRODUCT DESIGN PLANS SPECIFIC TO THIS PROJECT, STAMPED BY A PROFESSIONAL ENGINEER REGISTERED IN THE SAME STATE AS THIS PROJECT.
- POINT BY POINT COMPARATIVE DATA THAT DEMONSTRATES HOW THE ALTERNATE DESIGN MEETS OR IMPROVES THE DESIGN SHOWN ON THE APPROVED PLANS AND REPORTS, INCLUDING (BUT MAY NOT BE LIMITED TO):
 - STAGE STORAGE
 - PEAK FLOOD ELEVATION
 - PEAK DISCHARGE FOR ALL APPLICABLE DESIGN STORMS AS SET FORTH IN THE APPROVED PLANS, REPORTS AND CONTRACT DOCUMENTS
 - ANY OTHER APPLICABLE REQUIREMENTS OR CONSTRAINTS AS SET FORTH IN THE APPROVED PLANS, REPORTS AND CONTRACT DOCUMENTS
- PLANS, CALCULATIONS OR OTHERWISE THAT DEMONSTRATE HOW THE ALTERNATE DESIGN ADDRESSES SITE LAYOUT/ CONNECTIVITY TO THE ADJOINING STORMWATER NETWORK COMPONENTS, INCLUDING (BUT MAY NOT BE LIMITED TO):
 - PROVISION FOR ACCESS AND MAINTENANCE
 - ADEQUATE CONSTRUCTABILITY
 - ACCOMMODATION OF SURROUNDING OBJECTS/ STRUCTURES/ UTILITIES IN ACCORDANCE WITH ALL APPLICABLE OFFSETS, CLEARANCES AND STIPULATIONS AS REQUIRED BY THE APPLICABLE AUTHORITIES HAVING JURISDICTION

APPLICATION FOR SUBSTITUTION

NOT TO SCALE



THIS PLAN SET MUST NOT BE USED FOR CONSTRUCTION PURPOSES UNLESS IT IS ACCOMPANIED BY THE REGISTERED PROFESSIONAL ENGINEER OF DIPRETE ENGINEERING.
DIPRETE ENGINEERING ONLY WARRANTS THIS PLAN ON A DIPRETE ENGINEERING PROJECT. DIPRETE ENGINEERING, DIPRETE ENGINEERS, PLANNERS, SURVEYORS, AND SURVEYORS ARE NOT WARRANTED BY DIPRETE ENGINEERING. DIPRETE ENGINEERING ASSUMES NO RESPONSIBILITY FOR THE DESIGN, CONSTRUCTION, SAFETY, PRECAUTIONS AND REQUIREMENTS, AND OSHA DESIGN. THE USER OF THIS PLAN SET ASSUMES ALL LIABILITY FOR THE DESIGN, CONSTRUCTION, SAFETY, PRECAUTIONS AND REQUIREMENTS, AND OSHA DESIGN. EXISTING UTILITIES SHOWN ON THIS PLAN ARE APPROXIMATE. DIPRETE ENGINEERING ASSUMES NO RESPONSIBILITY FOR THE ACCURACY OF EXISTING UTILITIES SHOWN ON THIS PLAN. SEE 'UTILITY NOTE' ON SHEET 3.

NO.	DATE	DESCRIPTION	BY:	DESIGN BY:
1	12/06/2024	RESPONSE TO COMMENTS	J.A.R.	N.M.P.
2	05/22/2024	PRELIMINARY SUBMISSION	J.A.R.	N.M.P.
3				

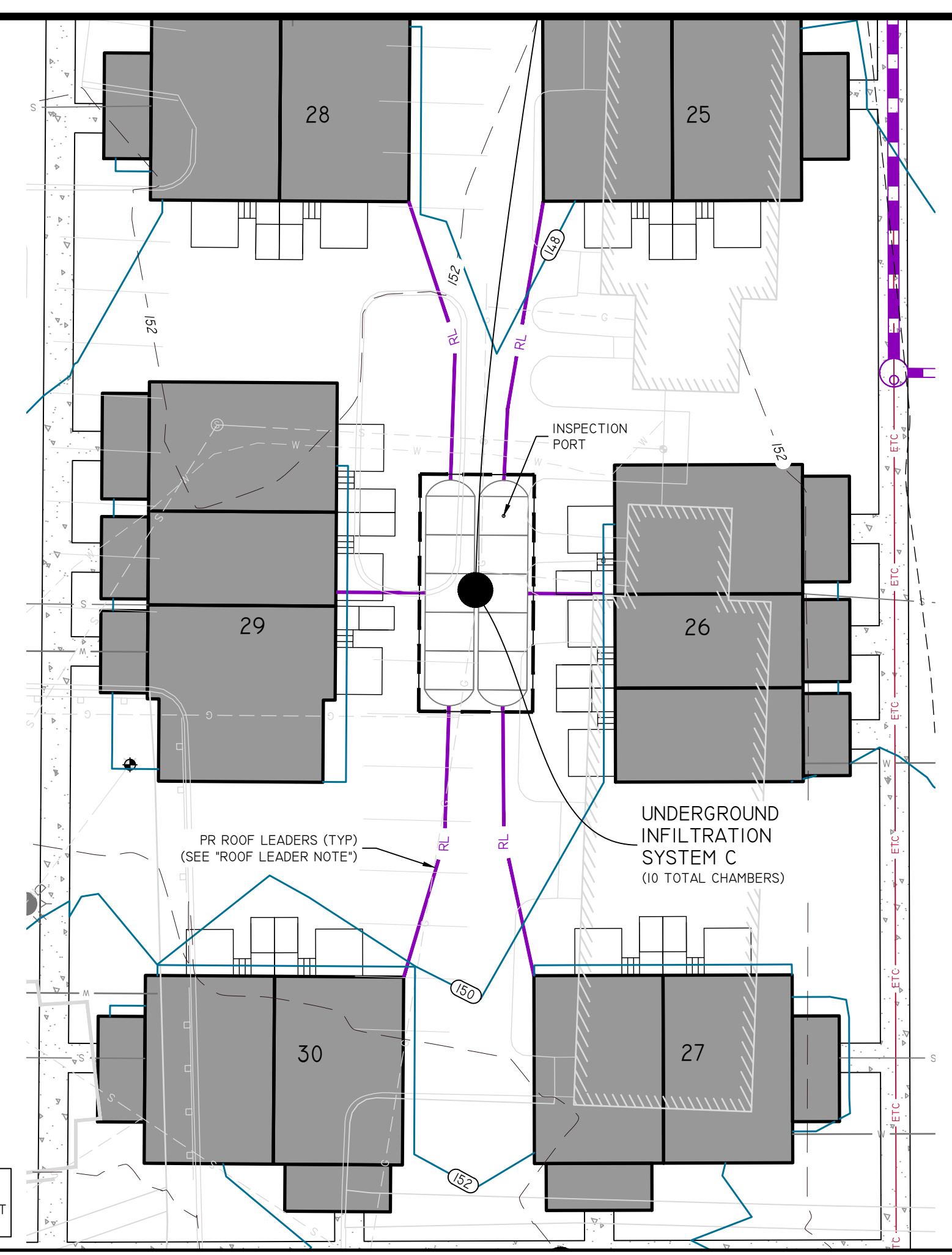

ROOF LEADER NOTE:
ROOFS MUST BE PIPED UNDERGROUND TO THE STORMWATER NETWORK. DOWNSPOUTS ARE NOT PERMITTED TO DISCHARGE OVERLAND (TYP).

UNDERGROUND INFILTRATION SYSTEM C (UIS-C)

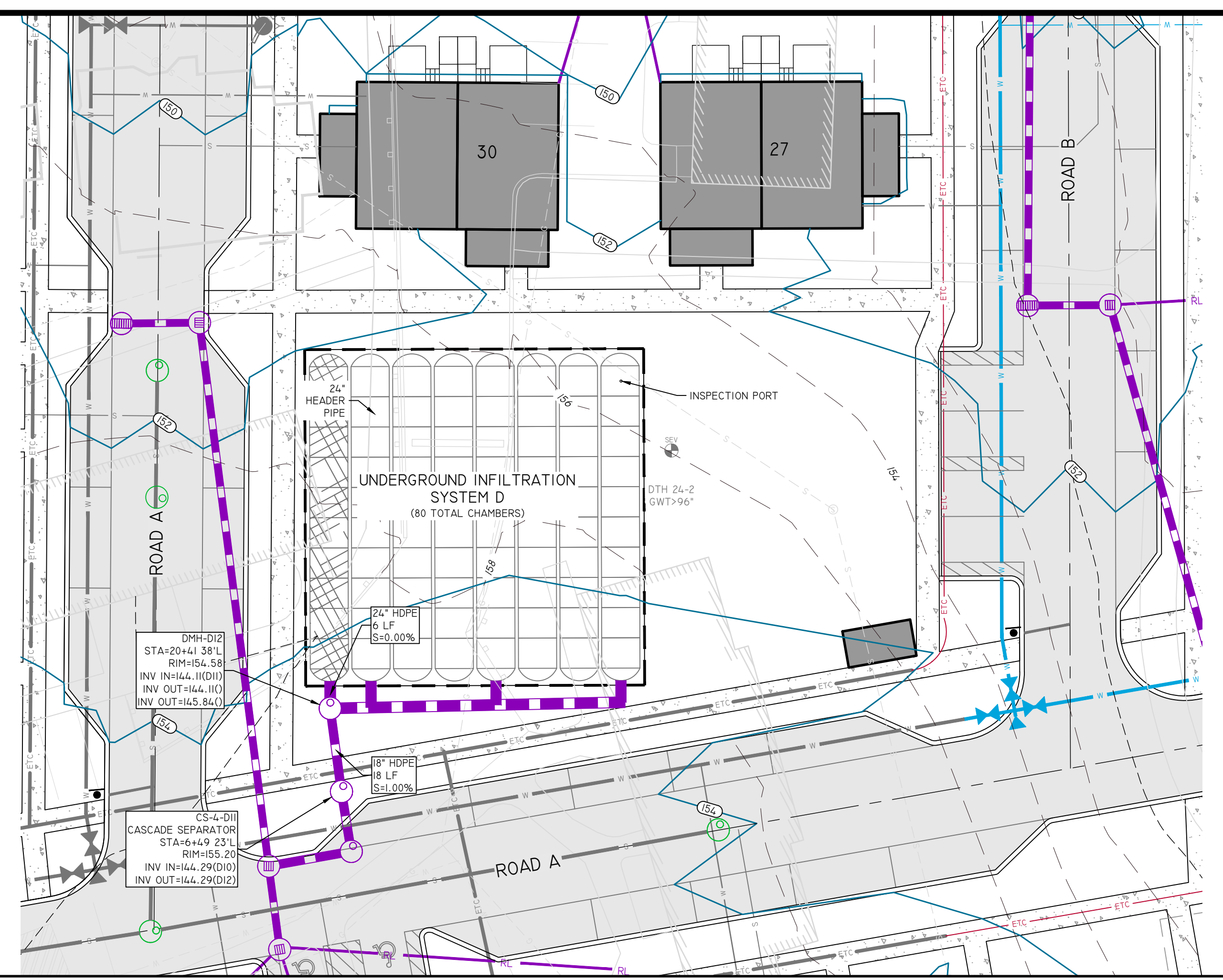
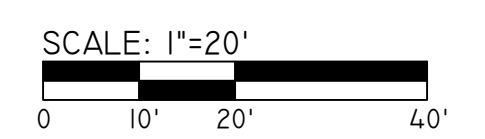

UNDERGROUND INFILTRATION SYSTEM D (UIS-D)

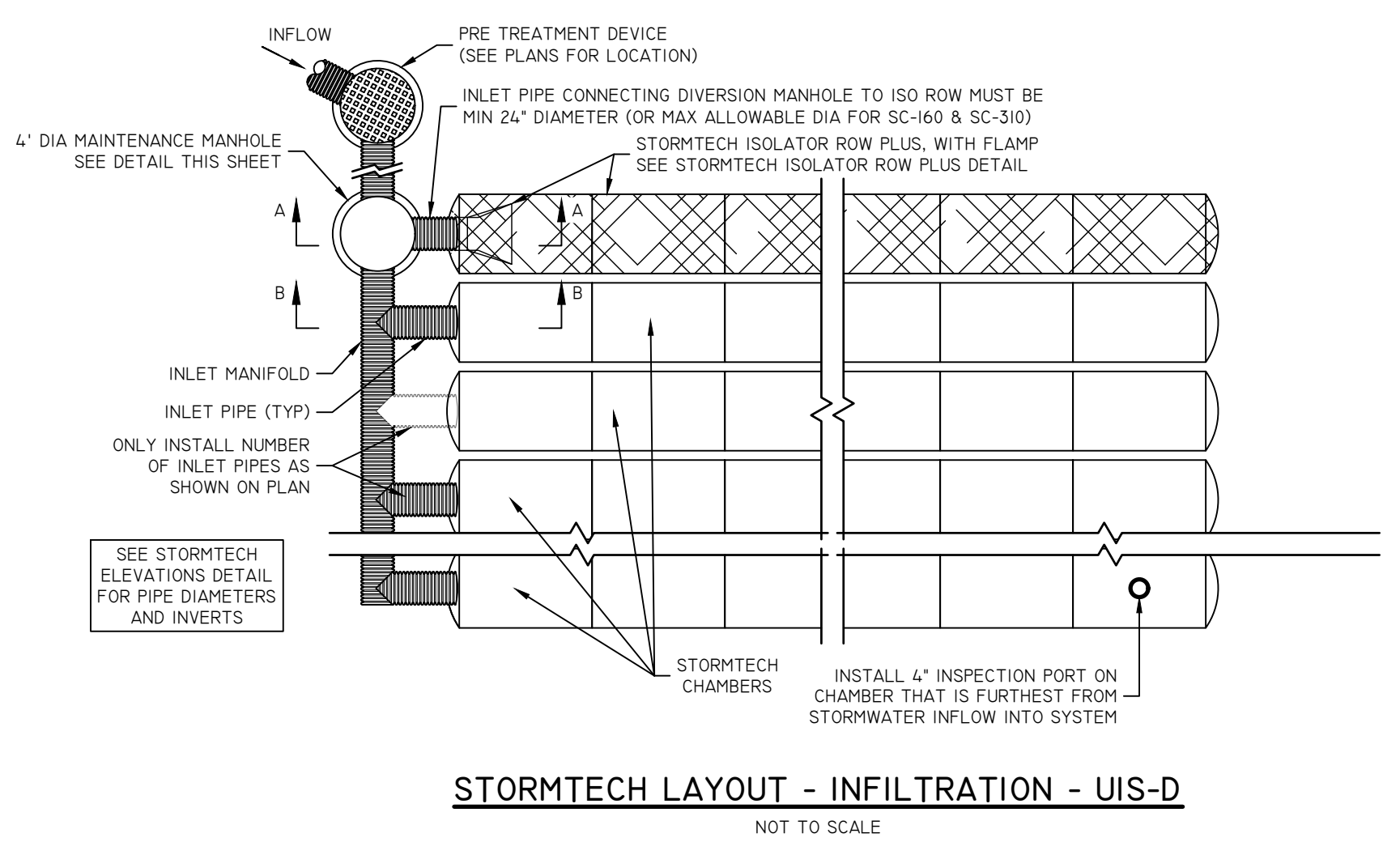
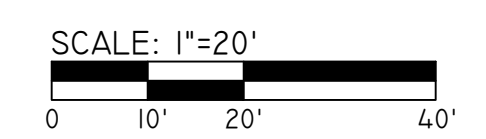

STORMTECH LAYOUT - INFILTRATION - UIS-D

NOT TO SCALE

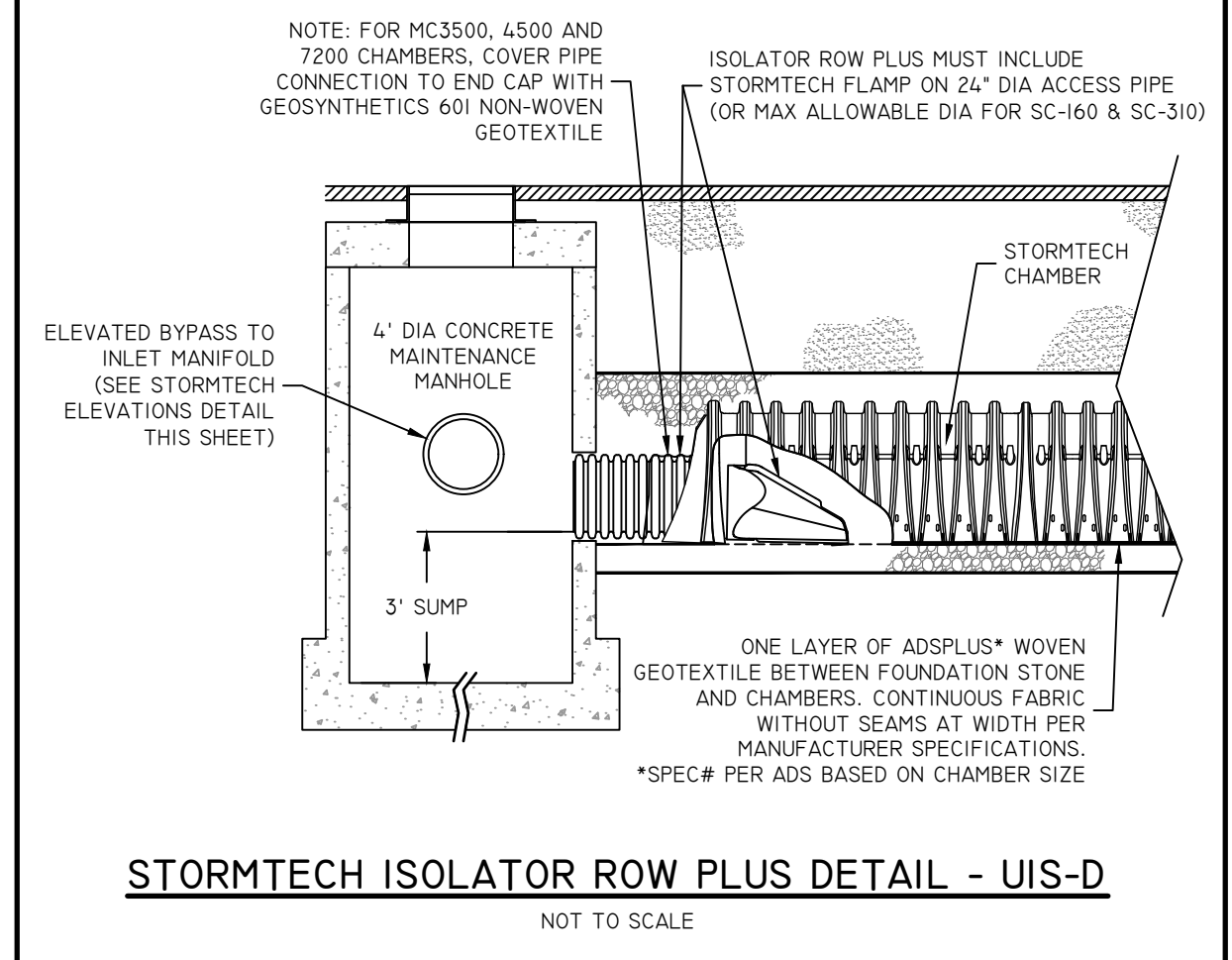

STORMTECH ISOLATOR ROW PLUS DETAIL - UIS-D

NOT TO SCALE

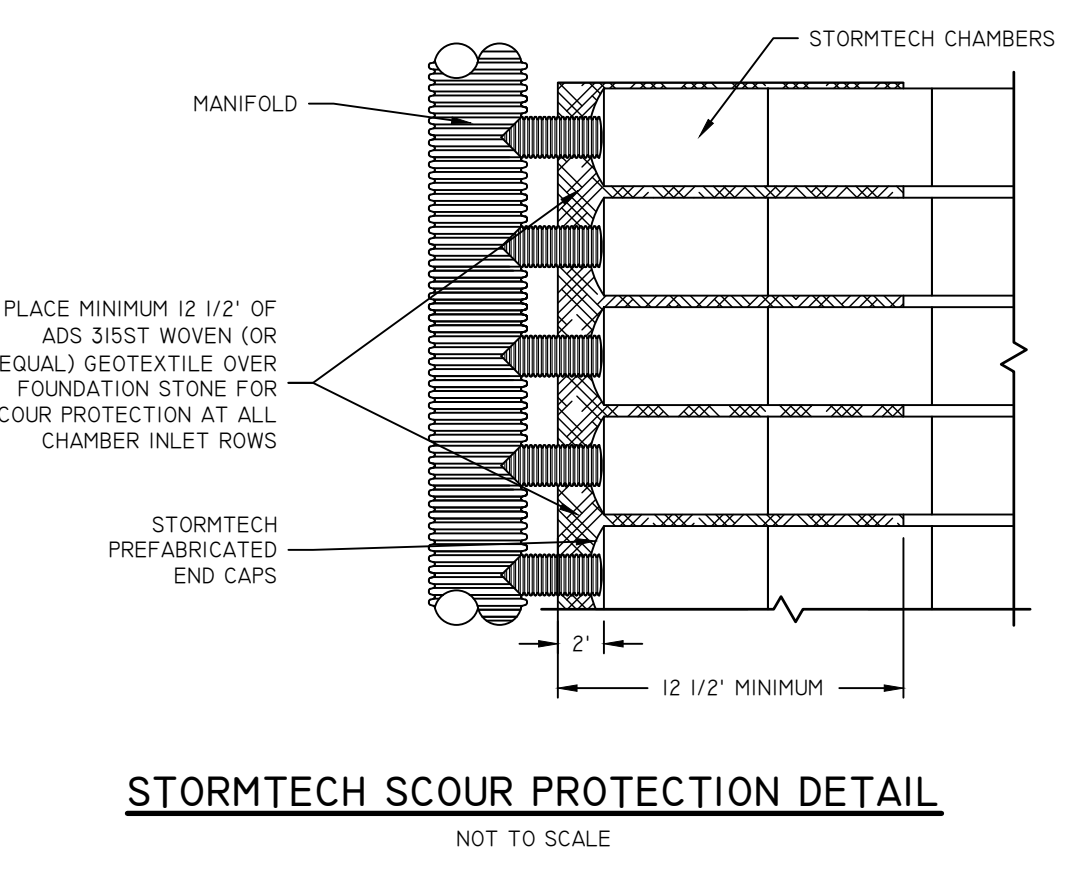

STORMTECH SCOUR PROTECTION DETAIL

NOT TO SCALE

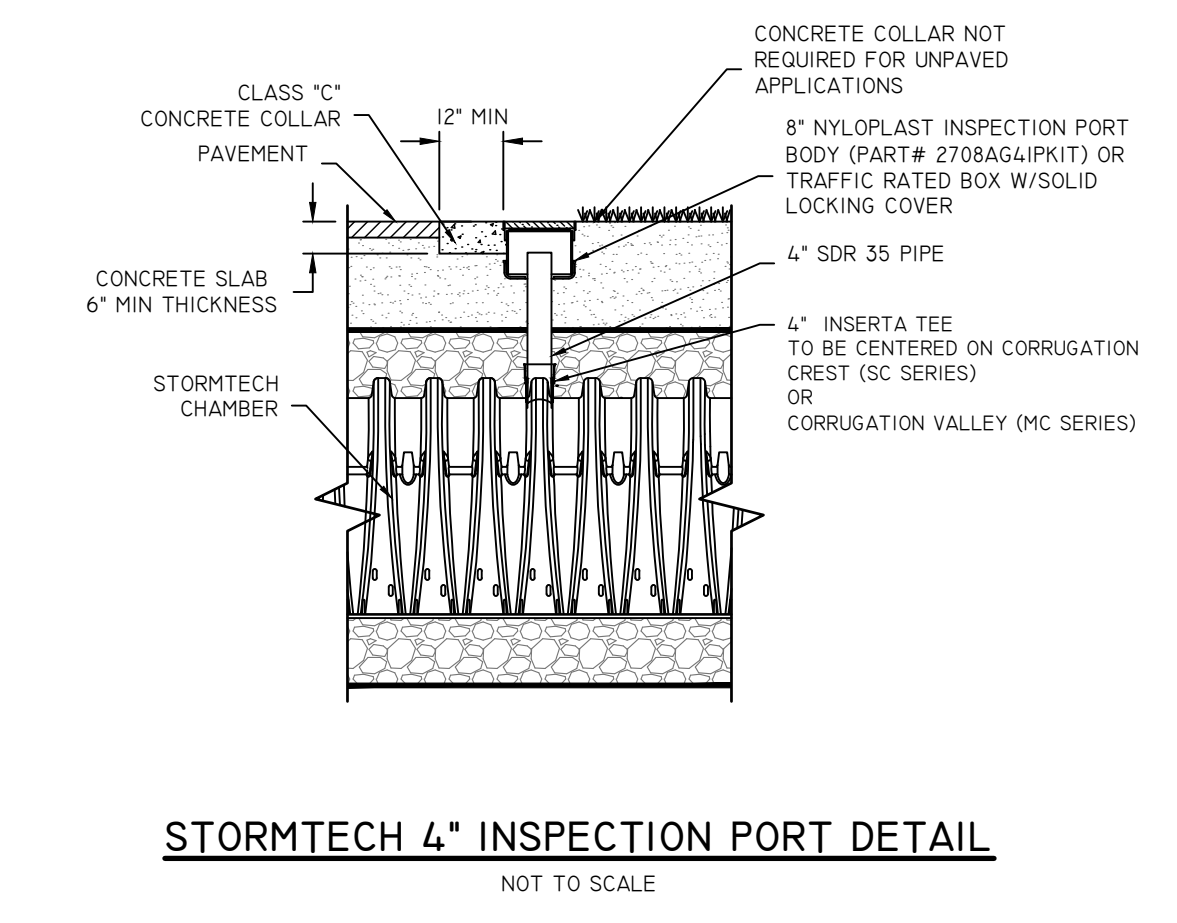

STORMTECH 4\"/>

NOT TO SCALE

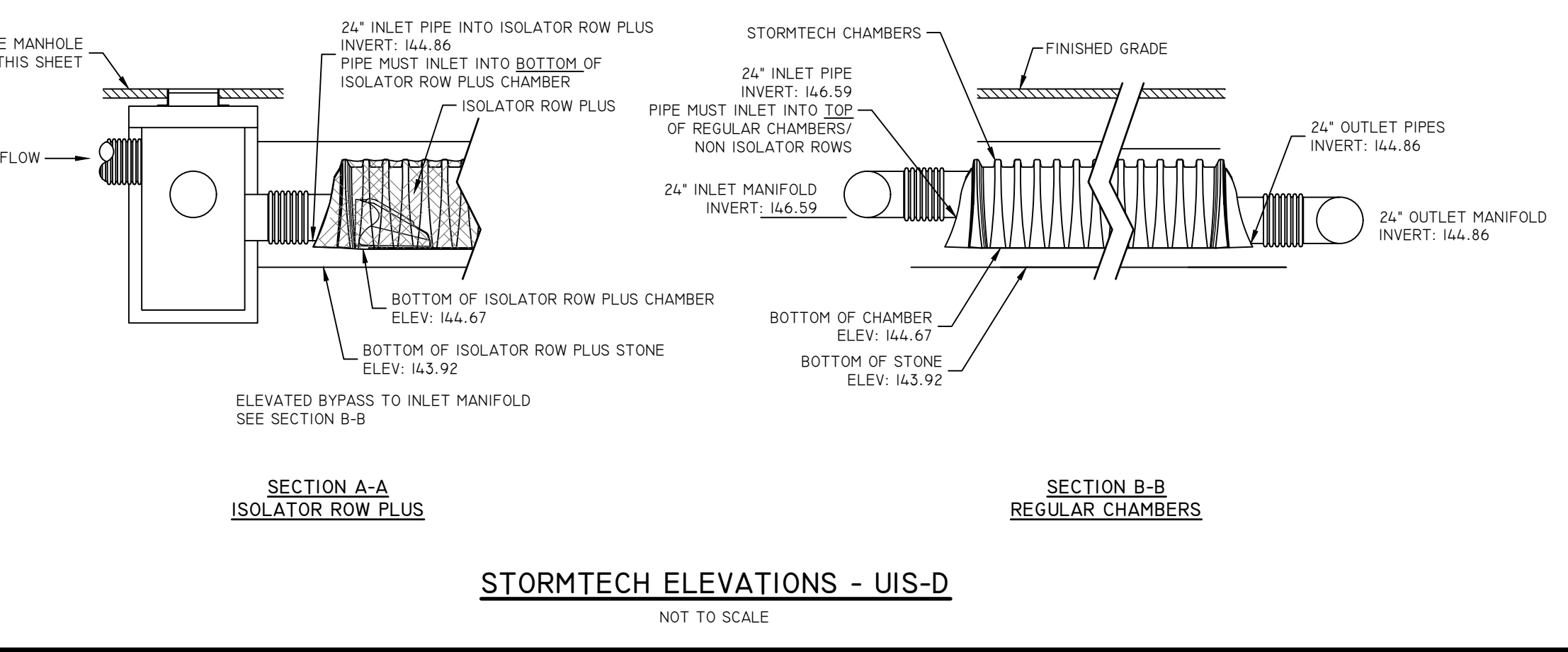

STORMTECH ELEVATIONS - UIS-D

NOT TO SCALE

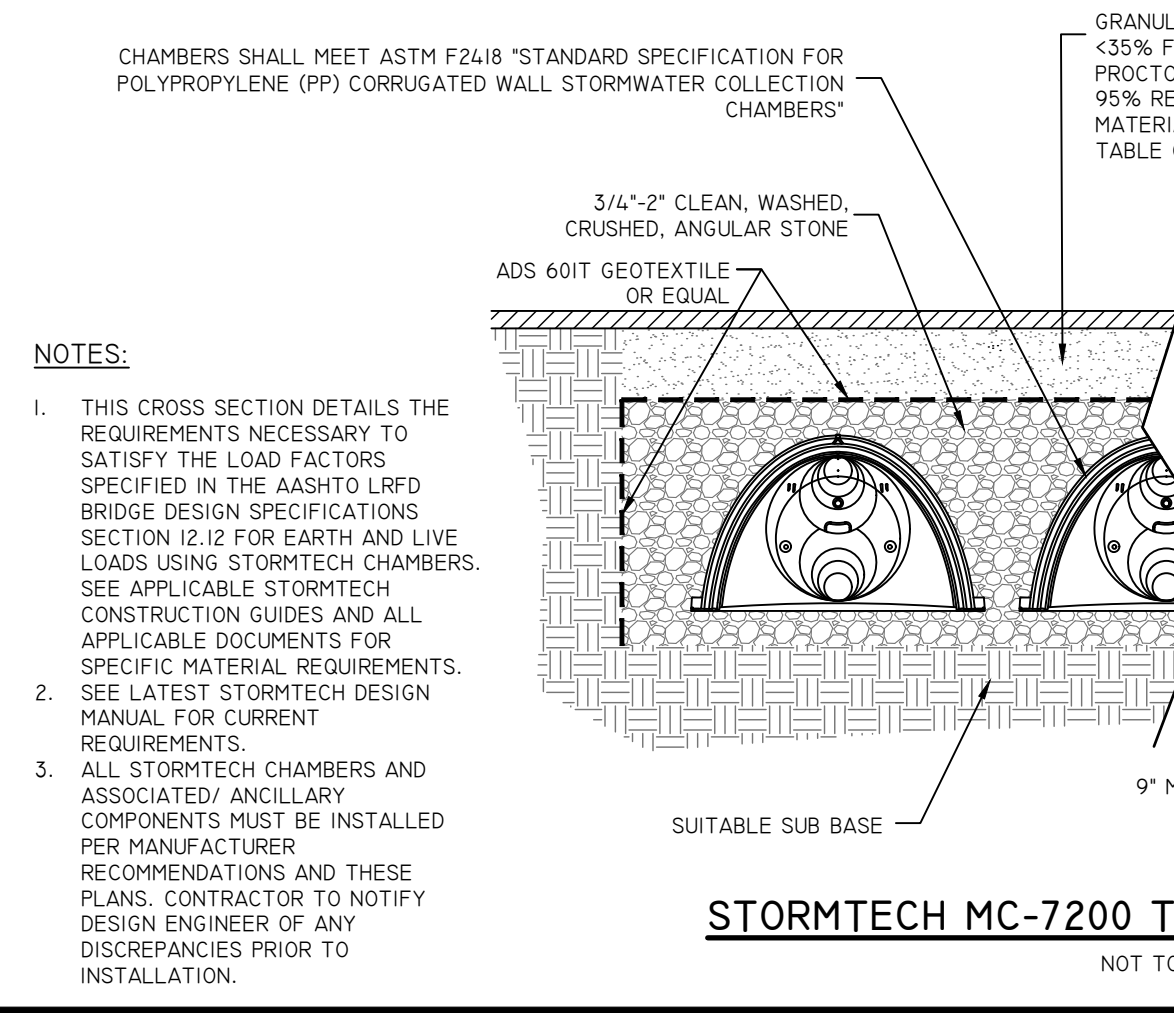

STORMTECH MC-7200 TYPICAL CROSS SECTION

NOT TO SCALE

DESCRIPTION	UIS-C	UIS-D
TOP OF UIS STONE ELEVATION	147.30	150.67
BOTTOM OF UIS STONE ELEVATION	140.55	143.92
100 YEAR STORM ELEVATION	146.96	146.85
10 YEAR STORM ELEVATION	143.16	144.96
1 YEAR STORM ELEVATION	141.84	143.96
SEASONAL HIGH GWT ELEVATION	136.50	139.50
SOIL EVALUATION	DTH 24-2	DTH 24-2

CONTRACTOR NOTE: SHOULD CONTRACTOR WISH TO PROPOSE ALTERNATE STORMWATER SYSTEM IN LIEU OF ADS STORMTECH, CONTRACTOR MUST SUBMIT THE FOLLOWING FOR REVIEW AND APPROVAL BY OWNER/ DESIGN ENGINEER PRIOR TO CONSTRUCTION:

- COMPLETED "SUBSTITUTION REQUEST" CSI FORM 13.1A (APRIL 2022 VERSION MODIFIED BY DIPRETE ENGINEERING 2023) - FORM AVAILABLE FROM DIPRETE ENGINEERING.
- ALTERNATE PRODUCT DESIGN PLANS SPECIFIC TO THIS PROJECT, STAMPED BY A PROFESSIONAL ENGINEER REGISTERED IN THE SAME STATE AS THIS PROJECT.
- POINT BY POINT COMPARATIVE DATA THAT DEMONSTRATES HOW THE ALTERNATE DESIGN MEETS OR IMPROVES THE DESIGN SHOWN ON THE APPROVED PLANS AND REPORTS, INCLUDING (BUT NOT LIMITED TO):
 - STAGE STORAGE
 - PEAK FLOOD ELEVATION
 - PEAK DISCHARGE FOR ALL APPLICABLE DESIGN STORMS AS SET FORTH IN THE APPROVED PLANS, REPORTS AND CONTRACT DOCUMENTS
 - ANY OTHER APPLICABLE REQUIREMENTS OR CONSTRAINTS AS SET FORTH IN THE APPROVED PLANS, REPORTS AND CONTRACT DOCUMENTS
- PLANS, CALCULATIONS OR OTHERWISE THAT DEMONSTRATE HOW THE ALTERNATE DESIGN ADDRESSES SITE LAYOUT/ CONNECTIVITY TO THE ADJOINING STORMWATER NETWORK COMPONENTS, INCLUDING (BUT NOT LIMITED TO):
 - PROVISION FOR ACCESS AND MAINTENANCE
 - ADEQUATE CONSTRUCTABILITY
 - ACCOMMODATION OF SURROUNDING OBJECTS/ STRUCTURES/ UTILITIES IN ACCORDANCE WITH ALL APPLICABLE OFFSETS, CLEARANCES AND STIPULATIONS AS REQUIRED BY THE APPLICABLE AUTHORITIES HAVING JURISDICTION

APPLICATION FOR SUBSTITUTION

NOT TO SCALE

Diprete Engineering
Engineers - Planners - Surveyors
www.diprete-eng.com
Two Stafford Court, Cranston, RI 02920 • Tel: 401-943-1000

MOLLY R. TITUS
REGISTERED PROFESSIONAL ENGINEER
CIVIL



THIS PLAN SET MUST NOT BE USED FOR CONSTRUCTION PURPOSES UNLESS IT IS ACCOMPANIED BY A REGISTERED PROFESSIONAL ENGINEER OF DIPRETE ENGINEERING.
DIPRETE ENGINEERING ONLY WARRANTS ITS PLANS ON A DIPRETE ENGINEERING PROJECT. DIPRETE ENGINEERING, DIPRETE ENGINEERS, PLANNERS, SURVEYORS, AND DESIGNERS ARE NOT WARRANTED BY ANY OTHER PARTY. CONTRACTORS SHALL BE RESPONSIBLE FOR VERIFYING ALL METHODS, SAFETY PRECAUTIONS AND REQUIREMENTS, AND OSHA DESIGN. ENGINEER'S LIABILITY IS LIMITED TO THE DESIGN.
EXISTING UTILITIES SHOWN ON THIS PLAN ARE APPROXIMATE. DIPRETE ENGINEERING ASSUMES NO RESPONSIBILITY FOR OMA. CONTRACTOR SHALL VERIFY ALL UTILITIES PRIOR TO CONSTRUCTION. SEE UTILITY NOTE ON SHEET 3.

NO.	DATE	DESCRIPTION	N.R.P.	J.A.R.	DESIGN BY:
1	12-02-2024	RESPONSE TO COMMENTS			N.M.P.
2	07-22-2024	PRELIMINARY SUBMISSION			B.T.
3					J.A.R.
4					N.M.P.

UNDERGROUND INFILTRATION SYSTEMS C & D
CHAMPAGNE HEIGHTS
ASSESSORS PLAT 48-1 LOT 8
SOUTH KINGSTOWN, RHODE ISLAND
ZONED: G1-GOVERNMENT AND INSTITUTIONAL
SKHA SERVICES & DEVELOPMENT CORPORATION
364 CURTIS CORNER ROAD
WARFIELD, RHODE ISLAND 02879
BE JOB NO. 2432-08-082. COPYRIGHT 2024 BY DIPRETE ENGINEERING ASSOCIATES, INC.

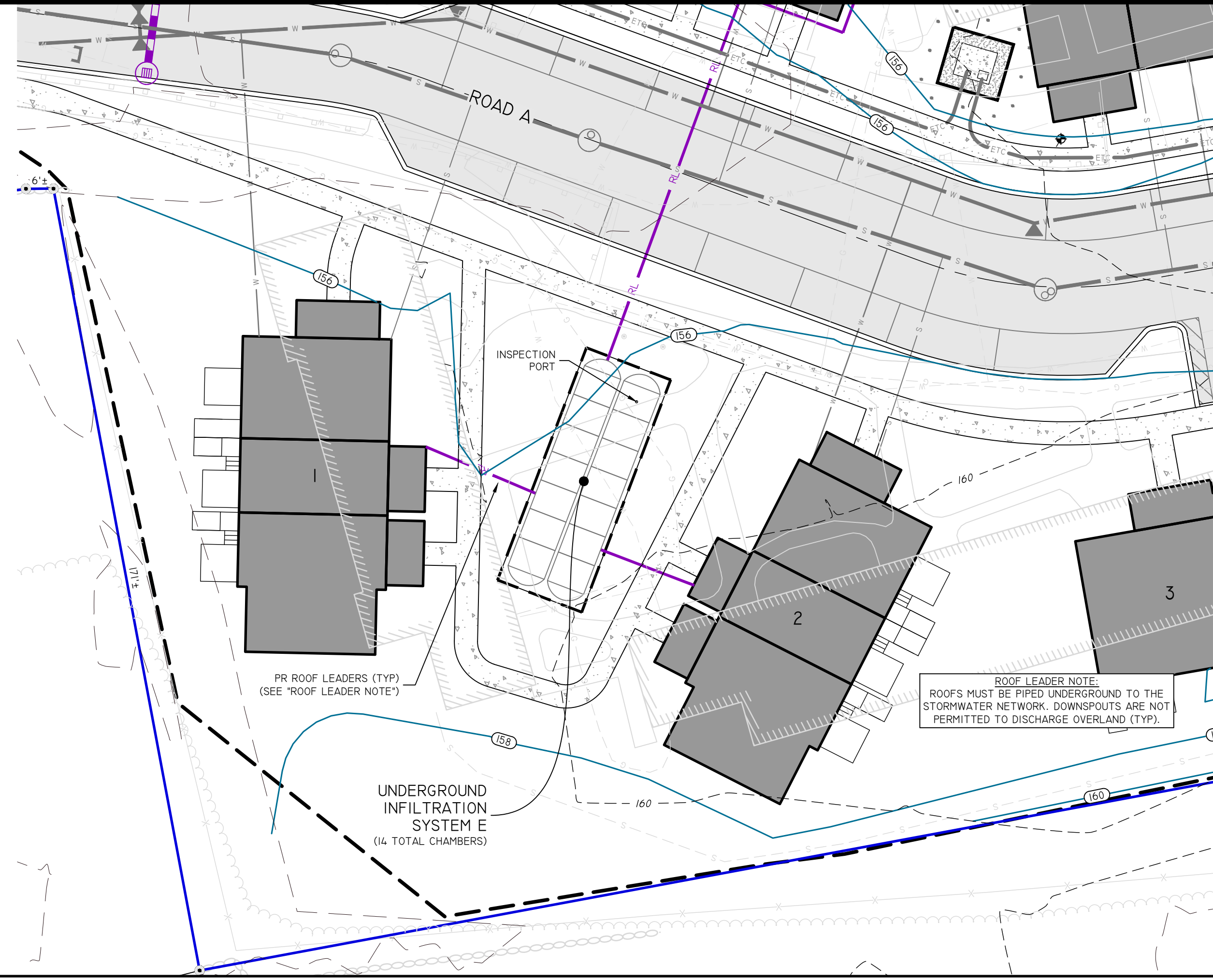

UNDERGROUND INFILTRATION SYSTEM E (UIS-E)

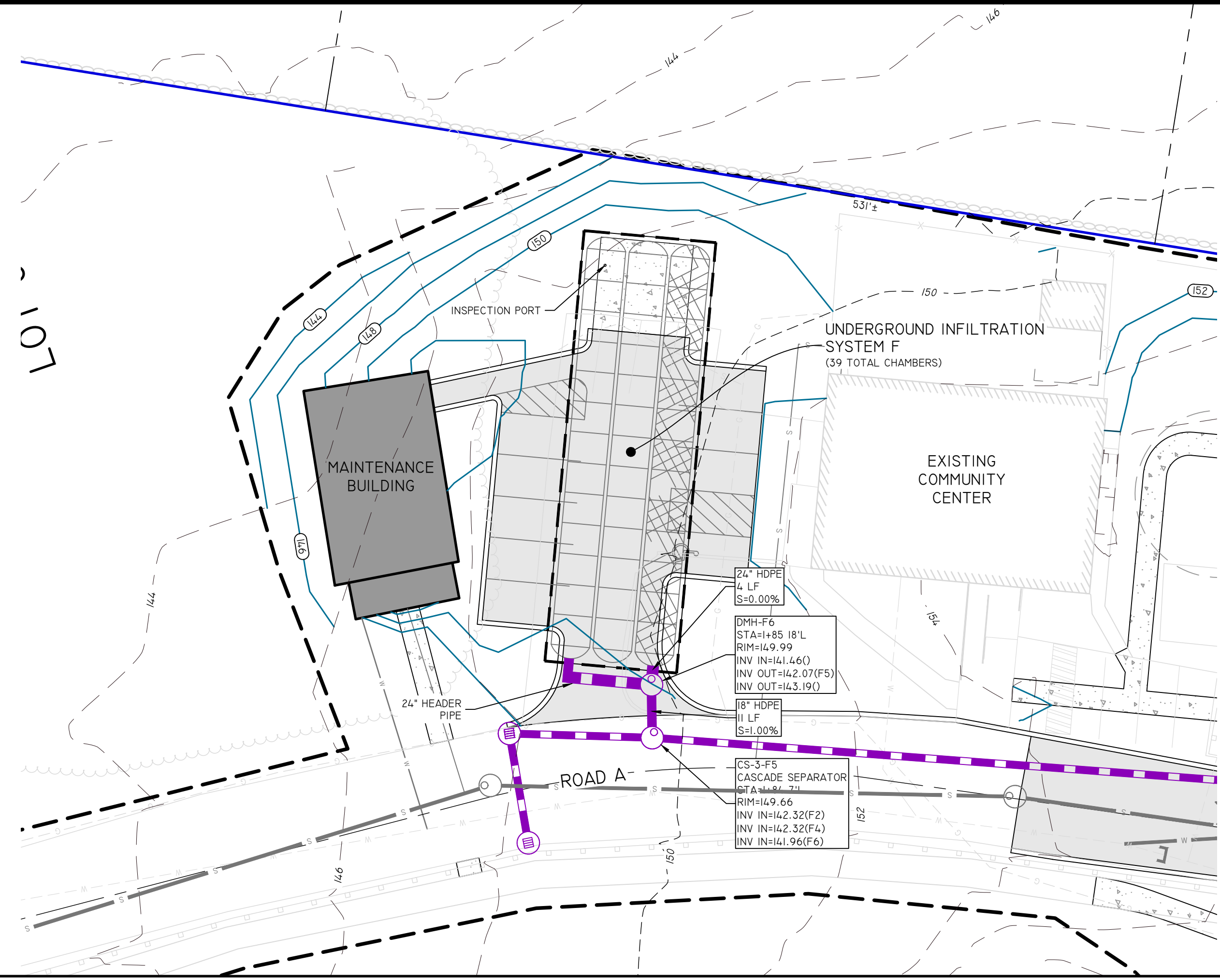
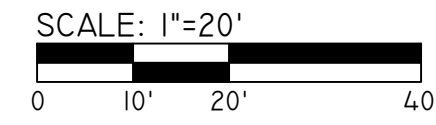

UNDERGROUND INFILTRATION SYSTEM F (UIS-F)

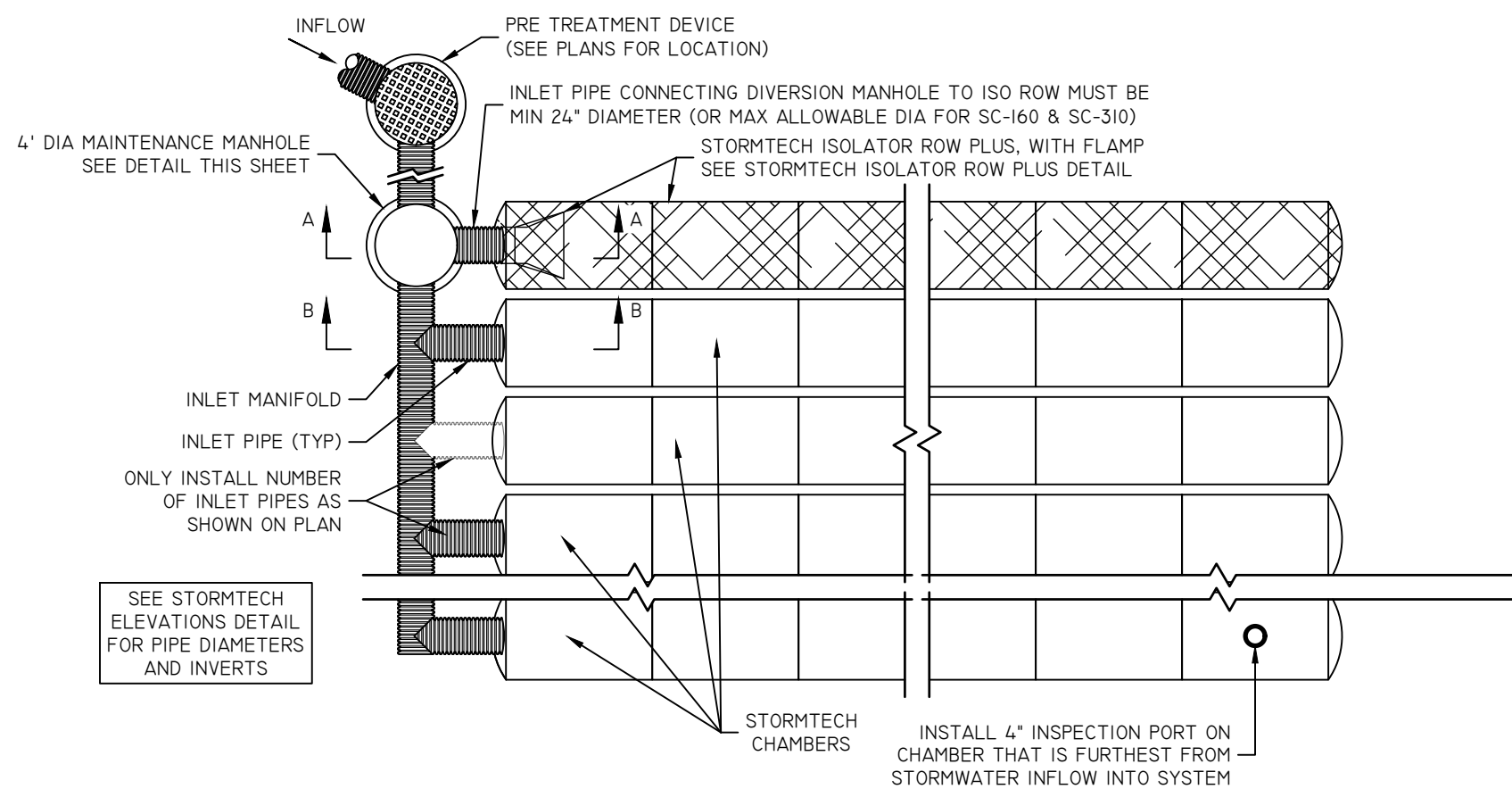
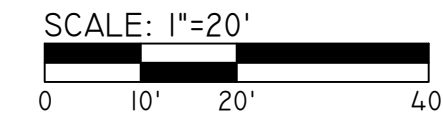

STORMTECH LAYOUT - INFILTRATION - UIS-F

NOT TO SCALE

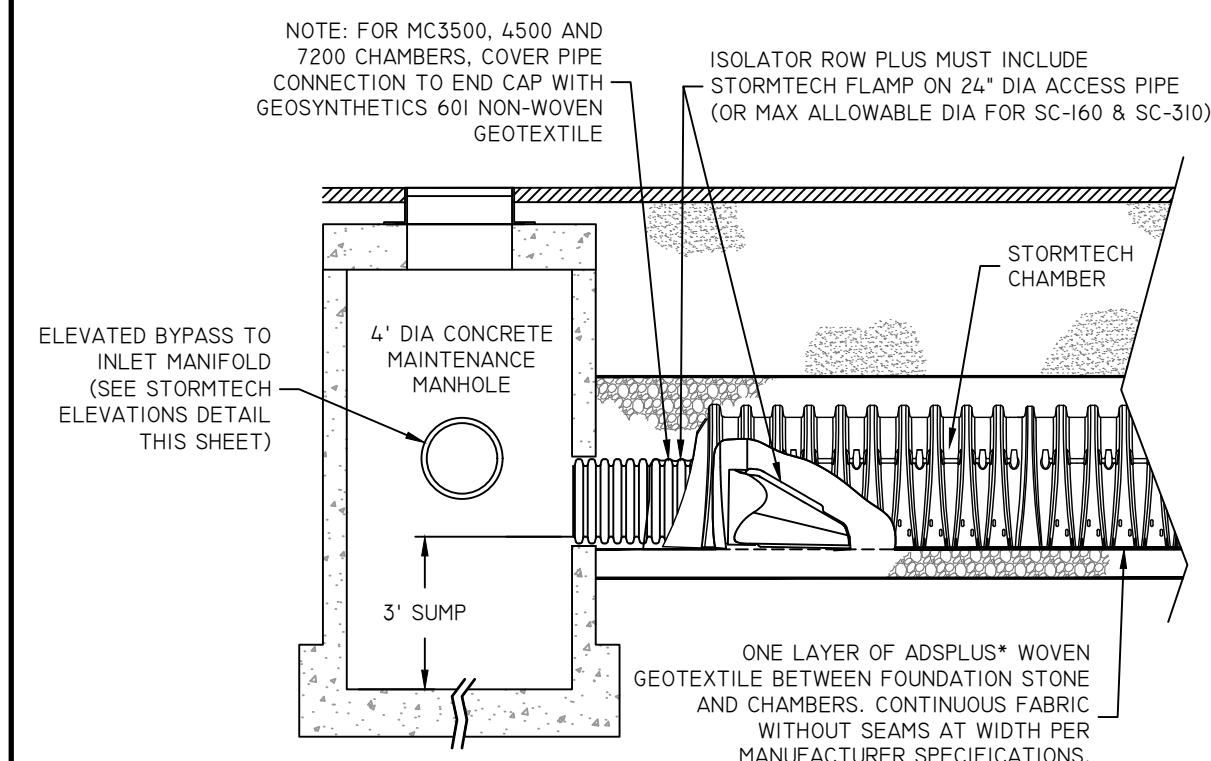

STORMTECH ISOLATOR ROW PLUS DETAIL - UIS-F

NOT TO SCALE

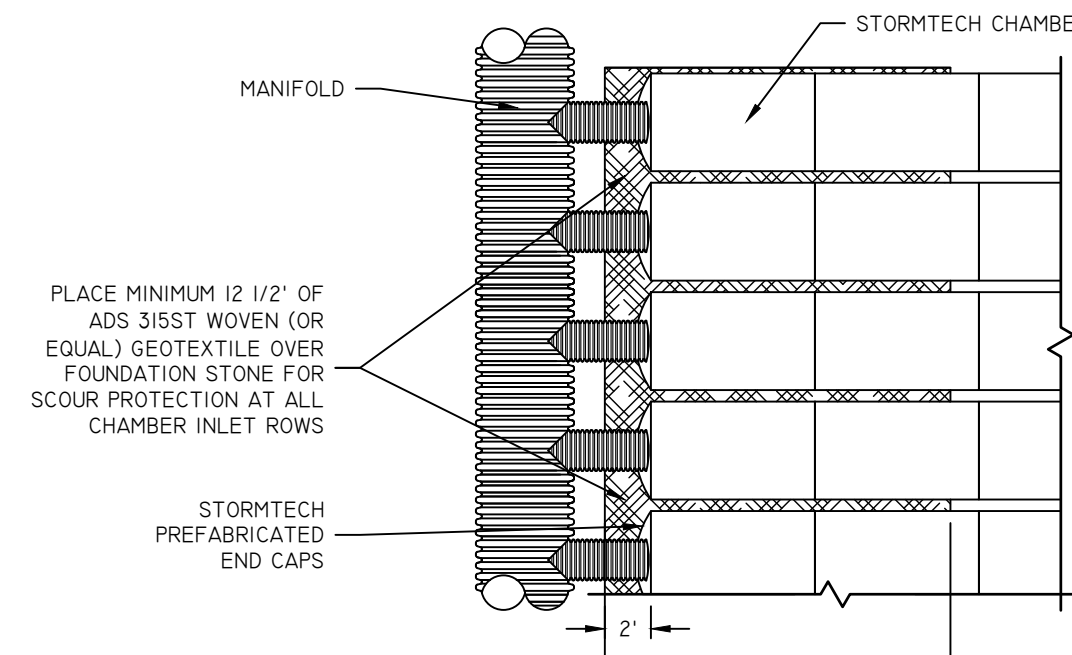

STORMTECH SCOUR PROTECTION DETAIL

NOT TO SCALE

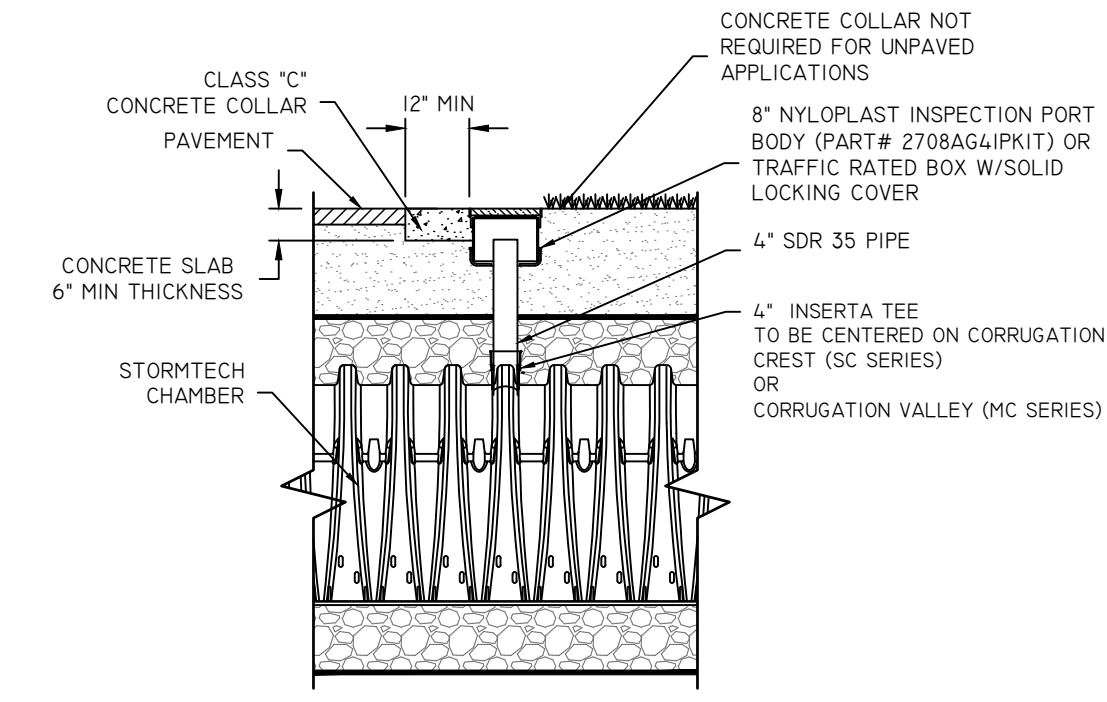

STORMTECH 4\"/>

NOT TO SCALE

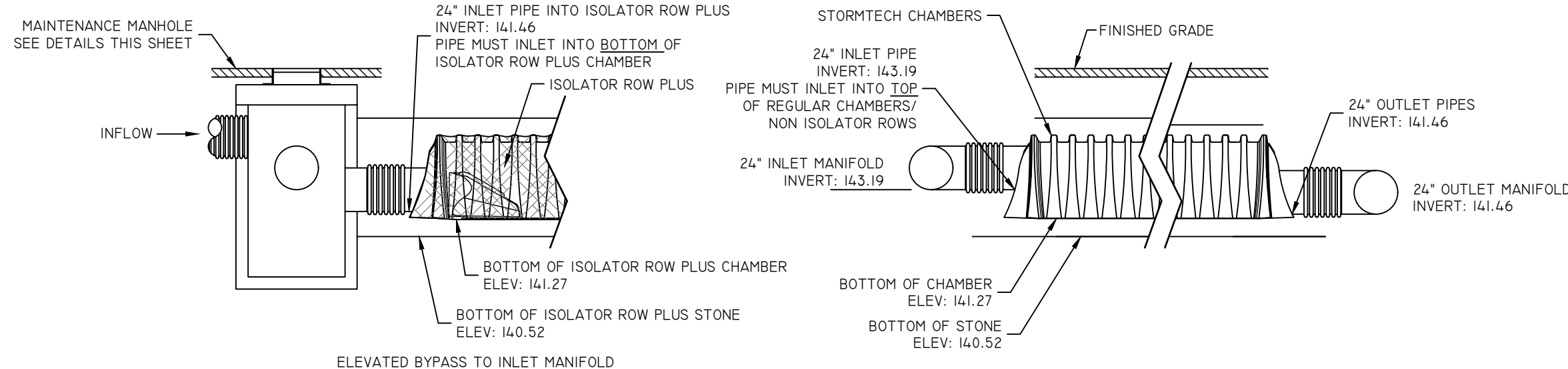

STORMTECH ELEVATIONS - UIS-F

NOT TO SCALE

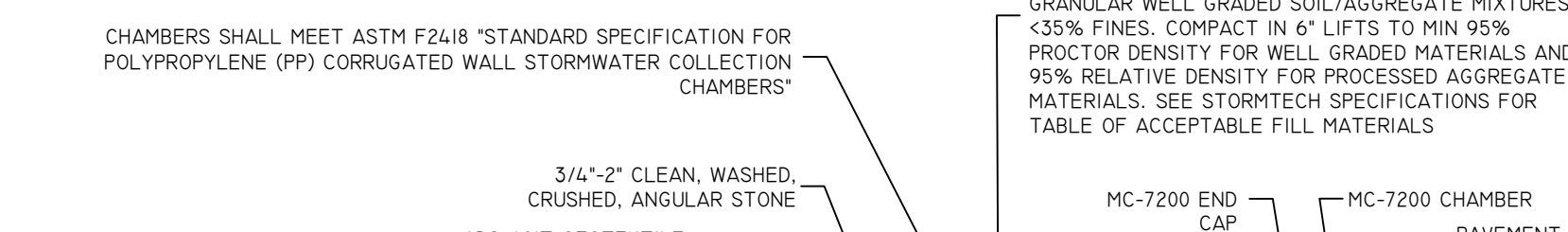

STORMTECH MC-7200 TYPICAL CROSS SECTION

NOT TO SCALE

DESCRIPTION	UIS-E	UIS-F
TOP OF UIS STONE ELEVATION	154.67	147.27
BOTTOM OF UIS STONE ELEVATION	147.92	140.52
100 YEAR STORM ELEVATION	154.09	148.30
10 YEAR STORM ELEVATION	150.60	144.95
1 YEAR STORM ELEVATION	149.32	143.94
SEASONAL HIGH GWL ELEVATION	143.50	136.50
SOIL EVALUATION	DTM 24-6	DTM 24-6

- NOTES:
- THIS CROSS SECTION DETAILS THE REQUIREMENTS NECESSARY TO SATISFY THE LOAD FACTORS SPECIFIED IN THE ASHTO LRFD BRIDGE DESIGN SPECIFICATIONS SECTION 12.12 FOR EARTH AND LIVE LOADS USING STORMTECH CHAMBERS. SEE APPLICABLE STORMTECH CONSTRUCTION GUIDES AND ALL APPLICABLE DOCUMENTS FOR SPECIFIC MATERIAL REQUIREMENTS.
 - ALL STORMTECH CHAMBERS AND ASSOCIATED/ ANCILLARY COMPONENTS MUST BE INSTALLED PER MANUFACTURER RECOMMENDATIONS AND THESE PLANS. CONTRACTOR TO NOTIFY DESIGN ENGINEER OF ANY DISCREPANCIES PRIOR TO INSTALLATION.
 - ALL STORMTECH CHAMBERS AND ASSOCIATED/ ANCILLARY COMPONENTS MUST BE INSTALLED PER MANUFACTURER RECOMMENDATIONS AND THESE PLANS. CONTRACTOR TO NOTIFY DESIGN ENGINEER OF ANY DISCREPANCIES PRIOR TO INSTALLATION.

- CONTRACTOR NOTE: SHOULD CONTRACTOR WISH TO PROPOSE ALTERNATE STORMWATER SYSTEM IN LIEU OF ADS STORMTECH, CONTRACTOR MUST SUBMIT THE FOLLOWING FOR REVIEW AND APPROVAL BY OWNER/ DESIGN ENGINEER PRIOR TO CONSTRUCTION:
- COMPLETED "SUBSTITUTION REQUEST" CSI FORM 13.1A (APRIL 2022 VERSION MODIFIED BY DIPRETE ENGINEERING 2023) - FORM AVAILABLE FROM DIPRETE ENGINEERING.
 - ALTERNATE PRODUCT DESIGN PLANS SPECIFIC TO THIS PROJECT, STAMPED BY A PROFESSIONAL ENGINEER REGISTERED IN THE SAME STATE AS THIS PROJECT.
 - POINT BY POINT COMPARATIVE DATA THAT DEMONSTRATES HOW THE ALTERNATE DESIGN MEETS OR IMPROVES THE DESIGN SHOWN ON THE APPROVED PLANS AND REPORTS, INCLUDING (BUT NOT LIMITED TO):
 - STAGE STORAGE
 - PEAK FLOOD ELEVATION
 - PEAK DISCHARGE FOR ALL APPLICABLE DESIGN STORMS AS SET FORTH IN THE APPROVED PLANS, REPORTS AND CONTRACT DOCUMENTS
 - ANY OTHER APPLICABLE REQUIREMENTS OR CONSTRAINTS AS SET FORTH IN THE APPROVED PLANS, REPORTS AND CONTRACT DOCUMENTS
 - PLANS, CALCULATIONS OR OTHERWISE THAT DEMONSTRATE HOW THE ALTERNATE DESIGN ADDRESSES SITE LAYOUT/ CONNECTIVITY TO THE ADJOINING STORMWATER NETWORK COMPONENTS, INCLUDING (BUT NOT LIMITED TO):
 - PROVISION FOR ACCESS AND MAINTENANCE
 - ADEQUATE CONSTRUCTABILITY
 - ACCOMMODATION OF SURROUNDING OBJECTS/ STRUCTURES/ UTILITIES IN ACCORDANCE WITH ALL APPLICABLE OFFSETS, CLEARANCES AND STIPULATIONS AS REQUIRED BY THE APPLICABLE AUTHORITIES HAVING JURISDICTION

APPLICATION FOR SUBSTITUTION

NOT TO SCALE



THIS PLAN SET MUST BE USED FOR CONSTRUCTION PURPOSES. A REGISTERED PROFESSIONAL ENGINEER OF DIPRETE ENGINEERING SHALL BE RESPONSIBLE FOR THE ACCURACY OF THE INFORMATION PROVIDED ON THIS PLAN SET. DIPRETE ENGINEERING ASSUMES NO RESPONSIBILITY FOR OMISSIONS OR ERRORS IN THE INFORMATION PROVIDED ON THIS PLAN SET. SEE UTILITY NOTES ON SHEET 3.

N.P.P.	DATE	DESCRIPTION	DESIGNED BY	DRAWN BY
12-06-2024	12-06-2024	RESPONSE TO COMMENTS PREPARED FOR SUBMISSION	J.A.R.	J.A.R.
05-12-2024	05-12-2024	PRELIMINARY SUBMISSION	J.A.R.	J.A.R.

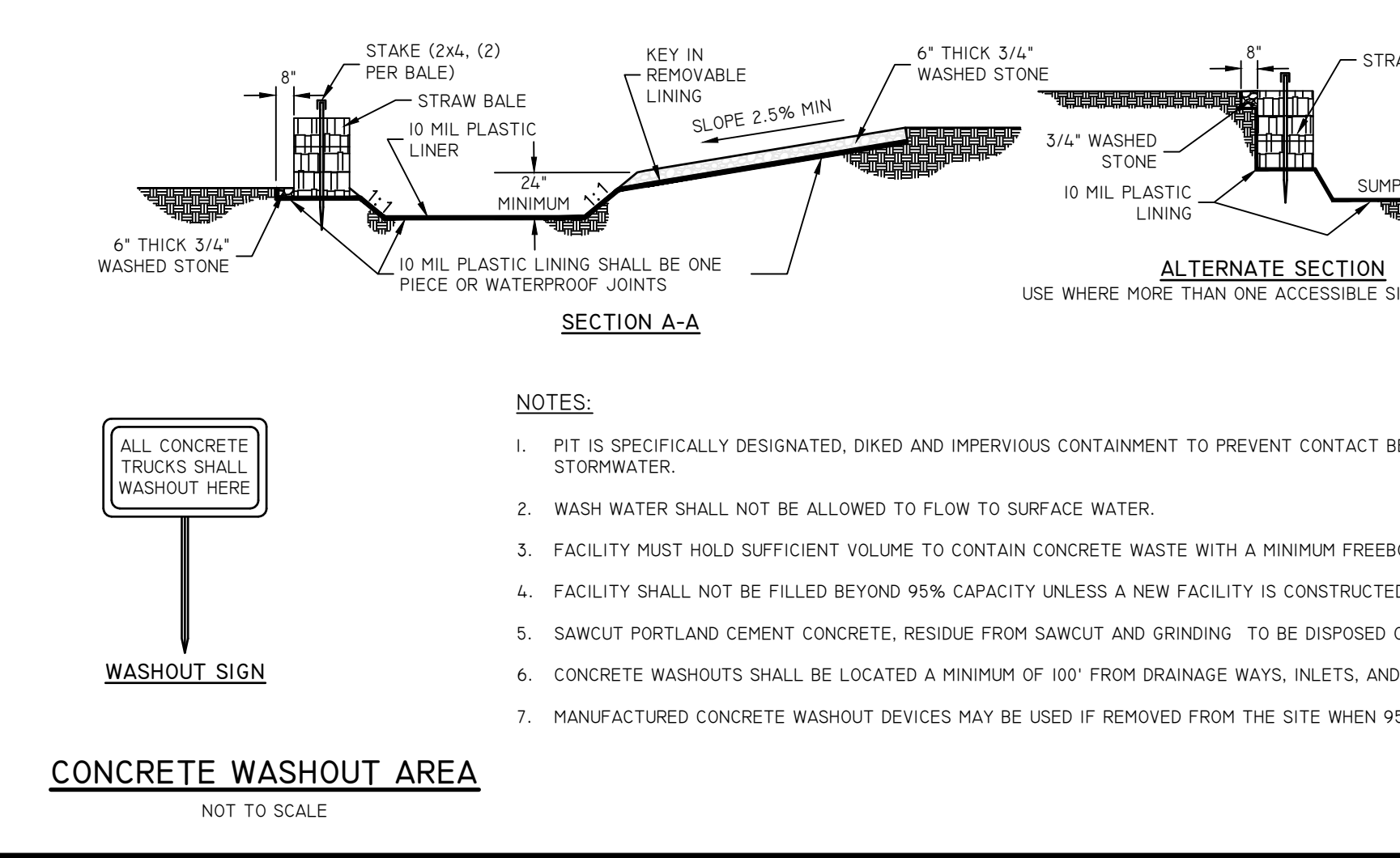
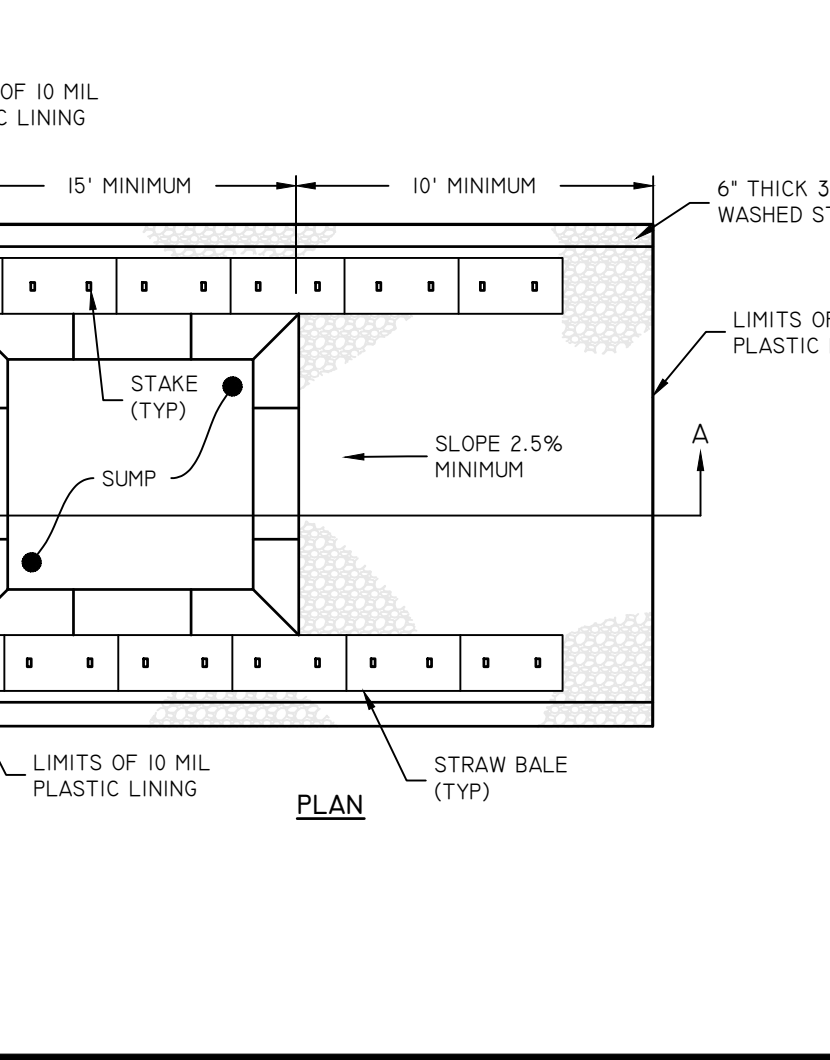
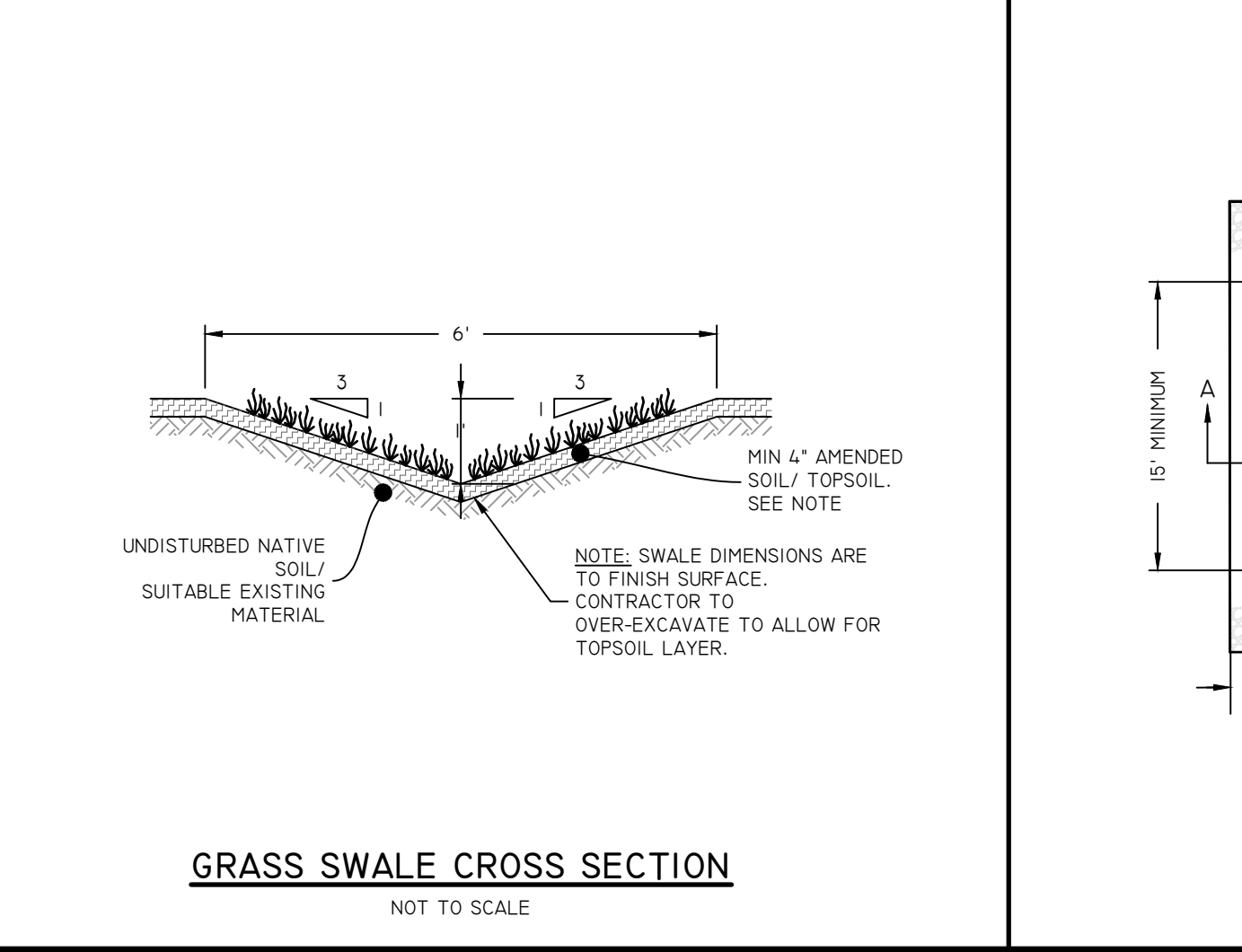
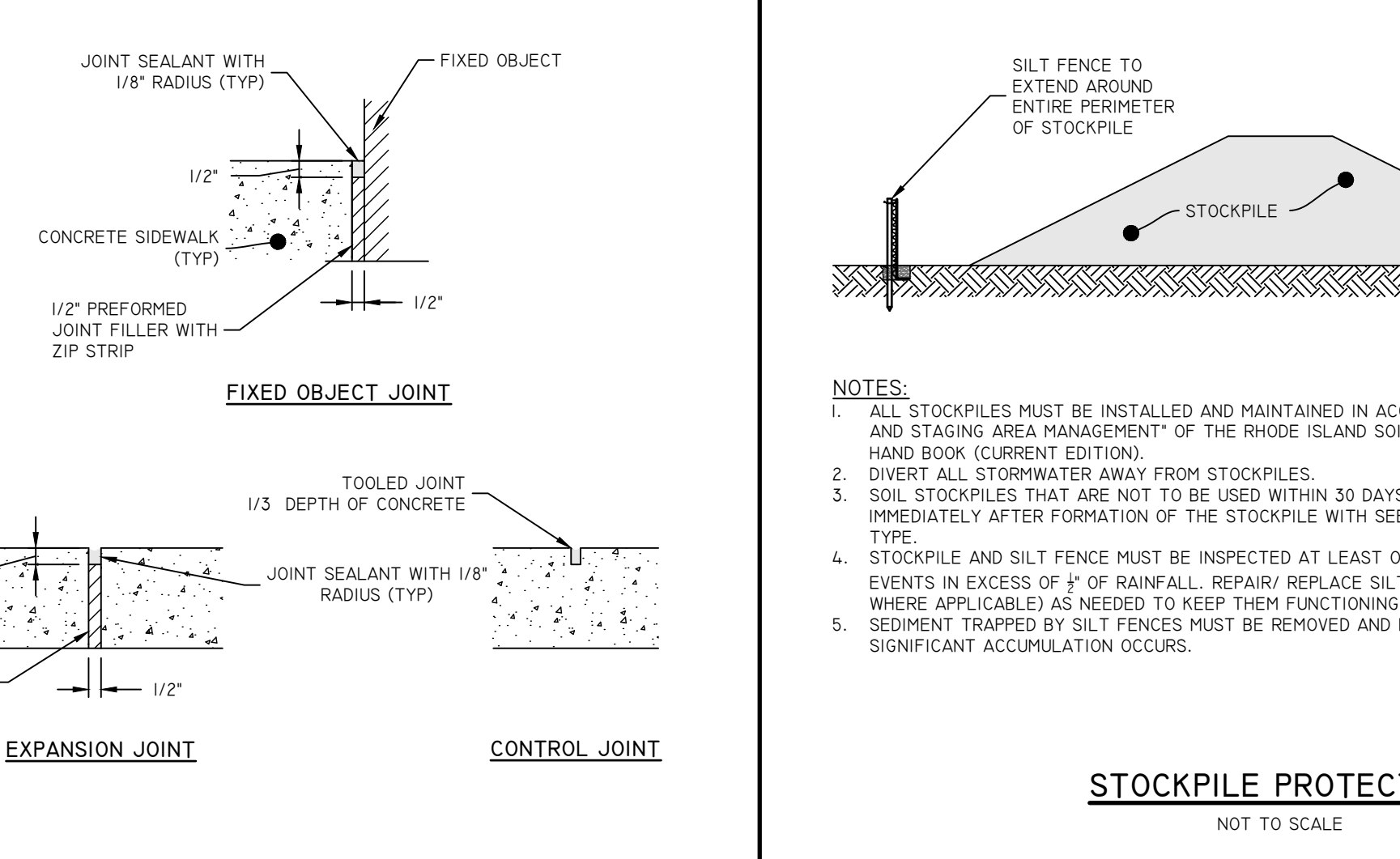
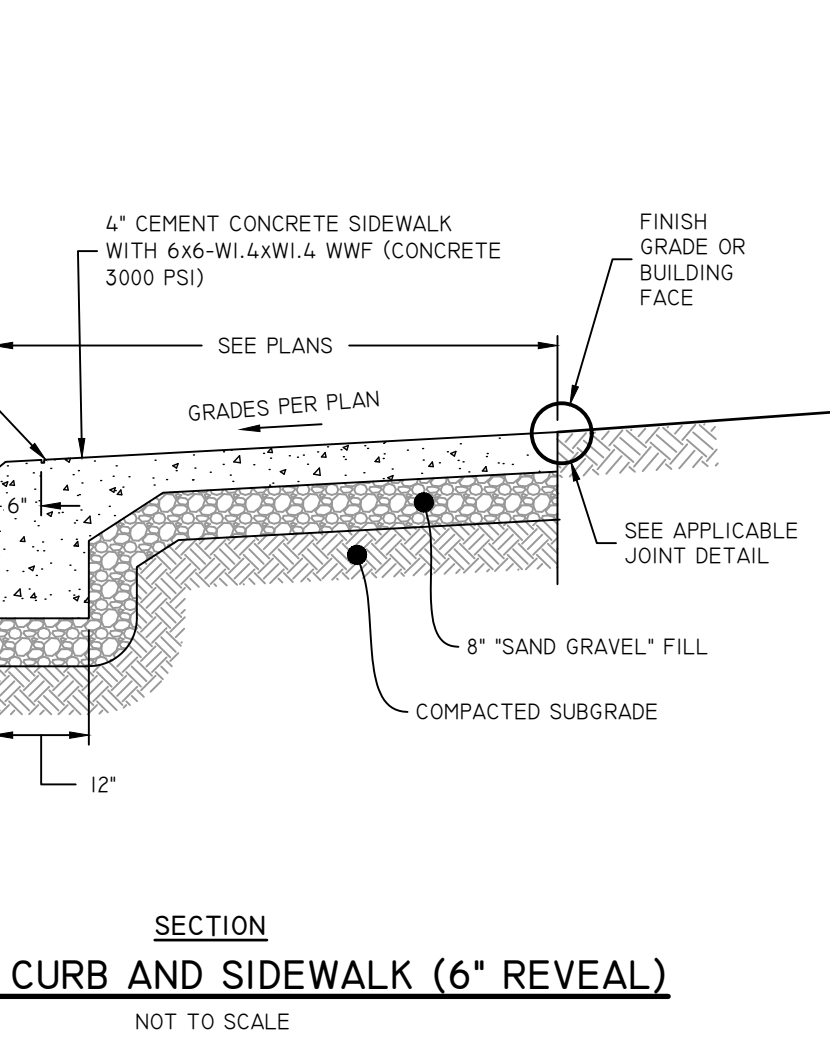
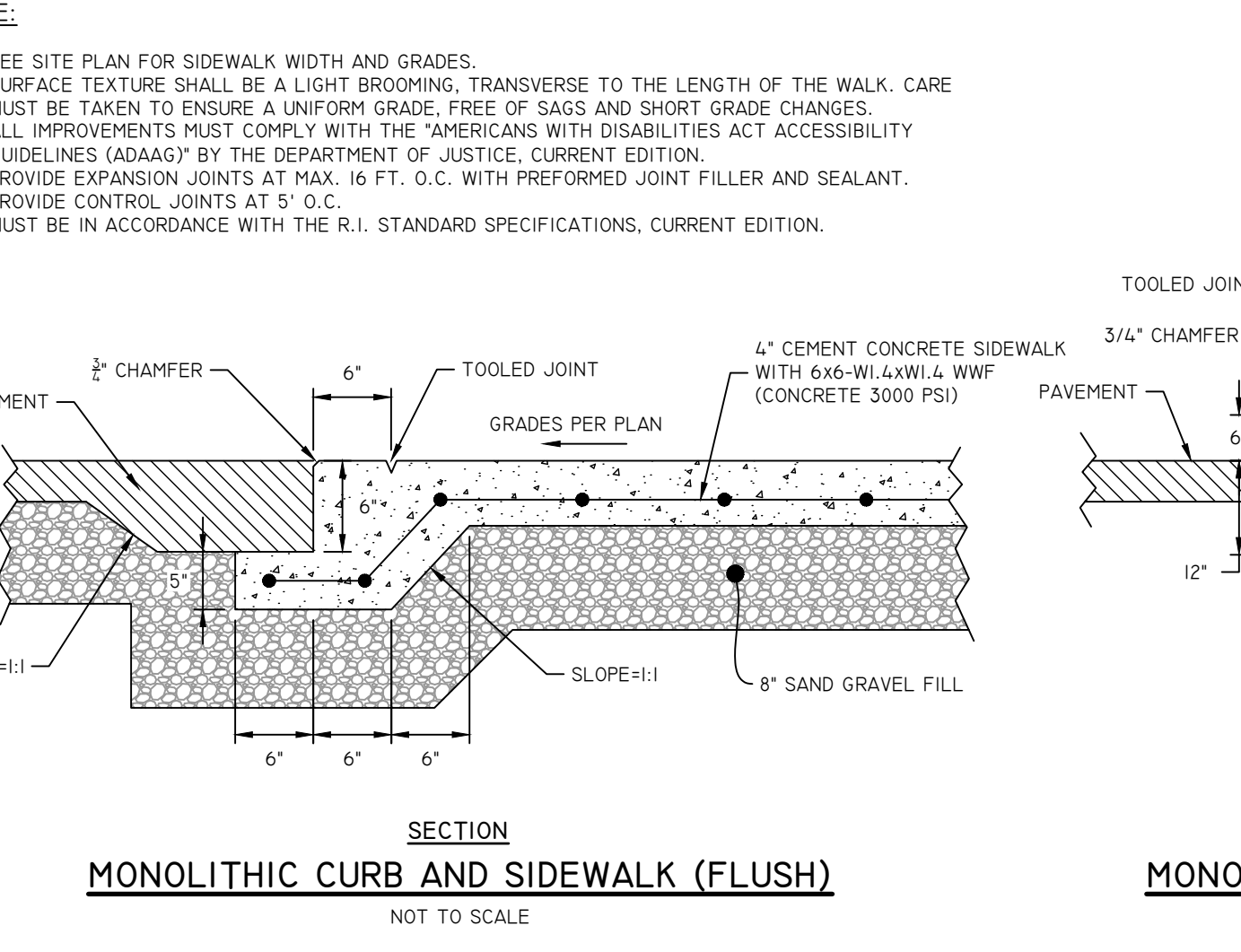
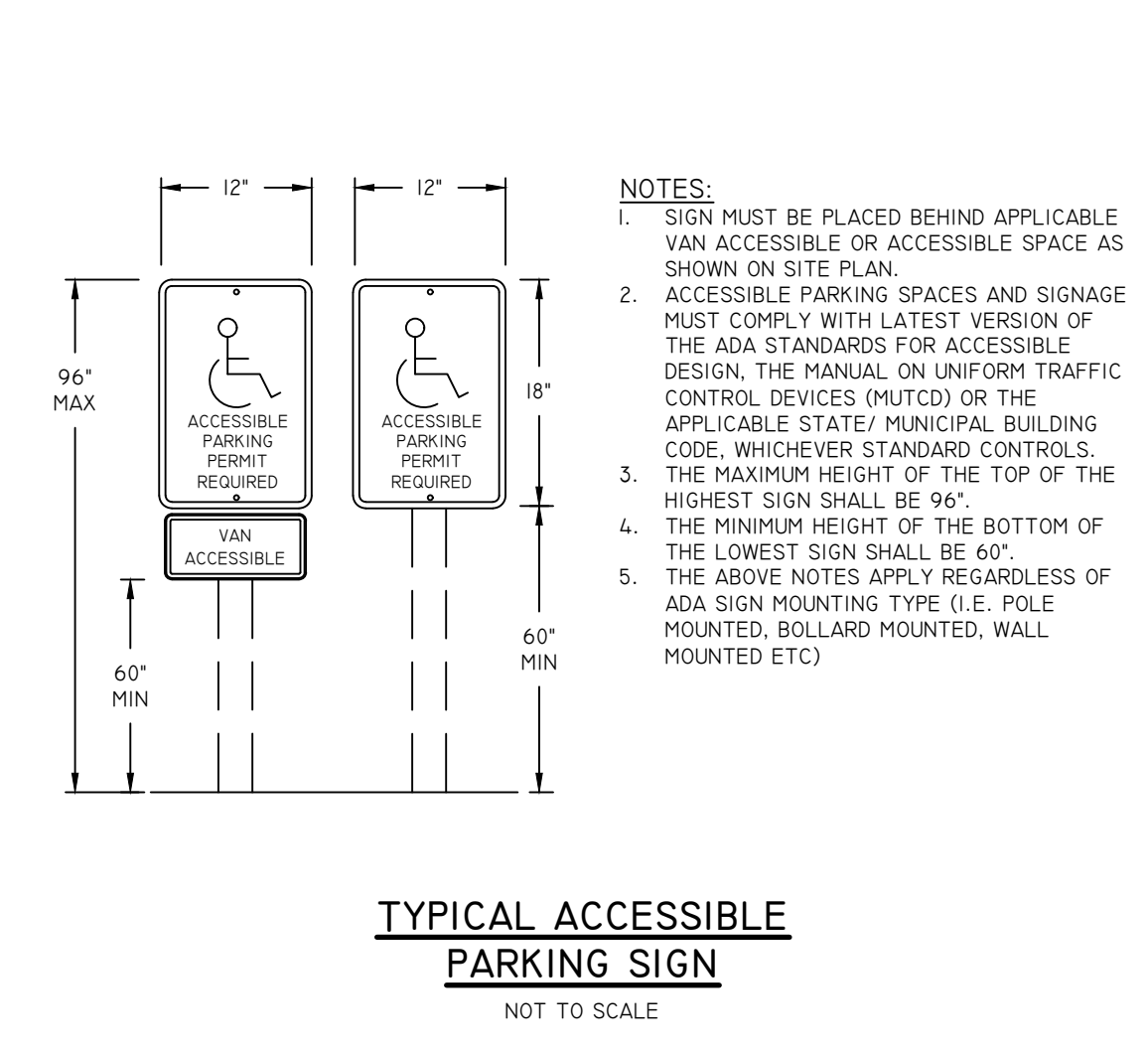
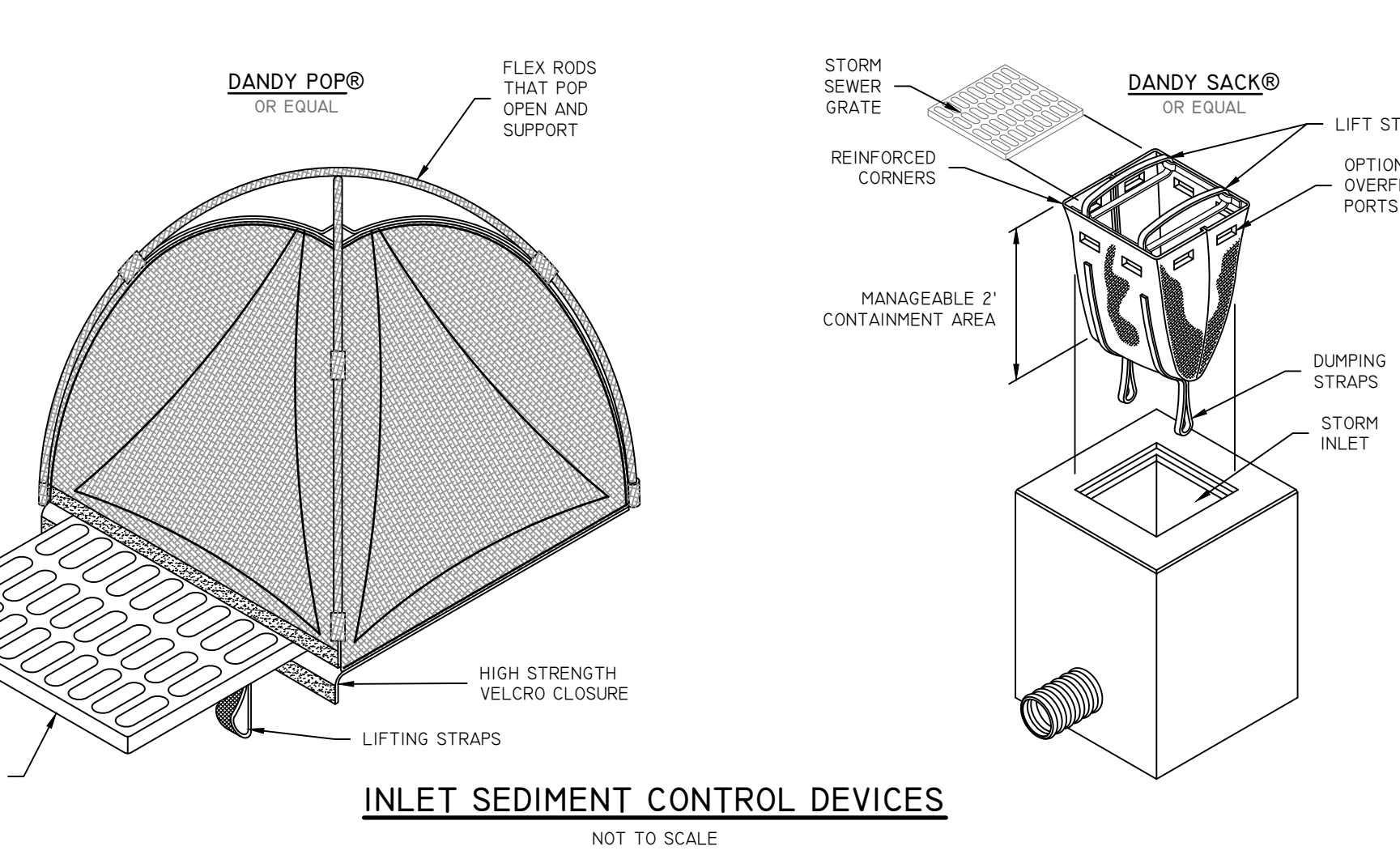
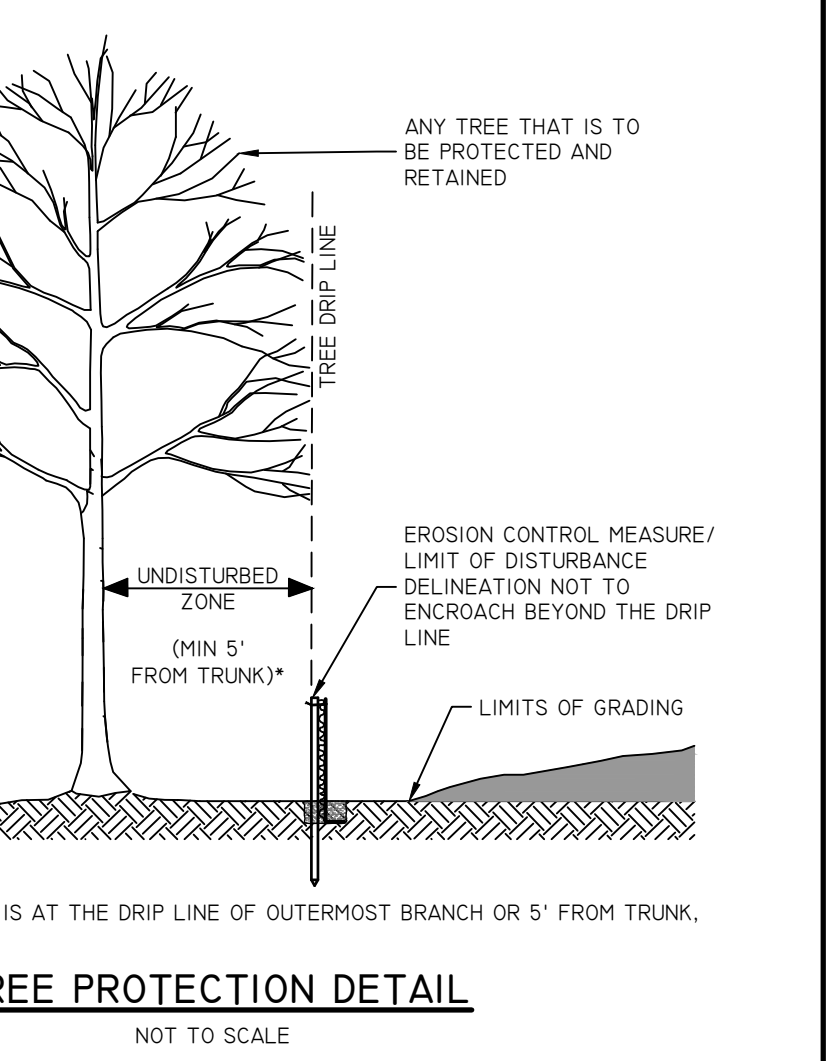
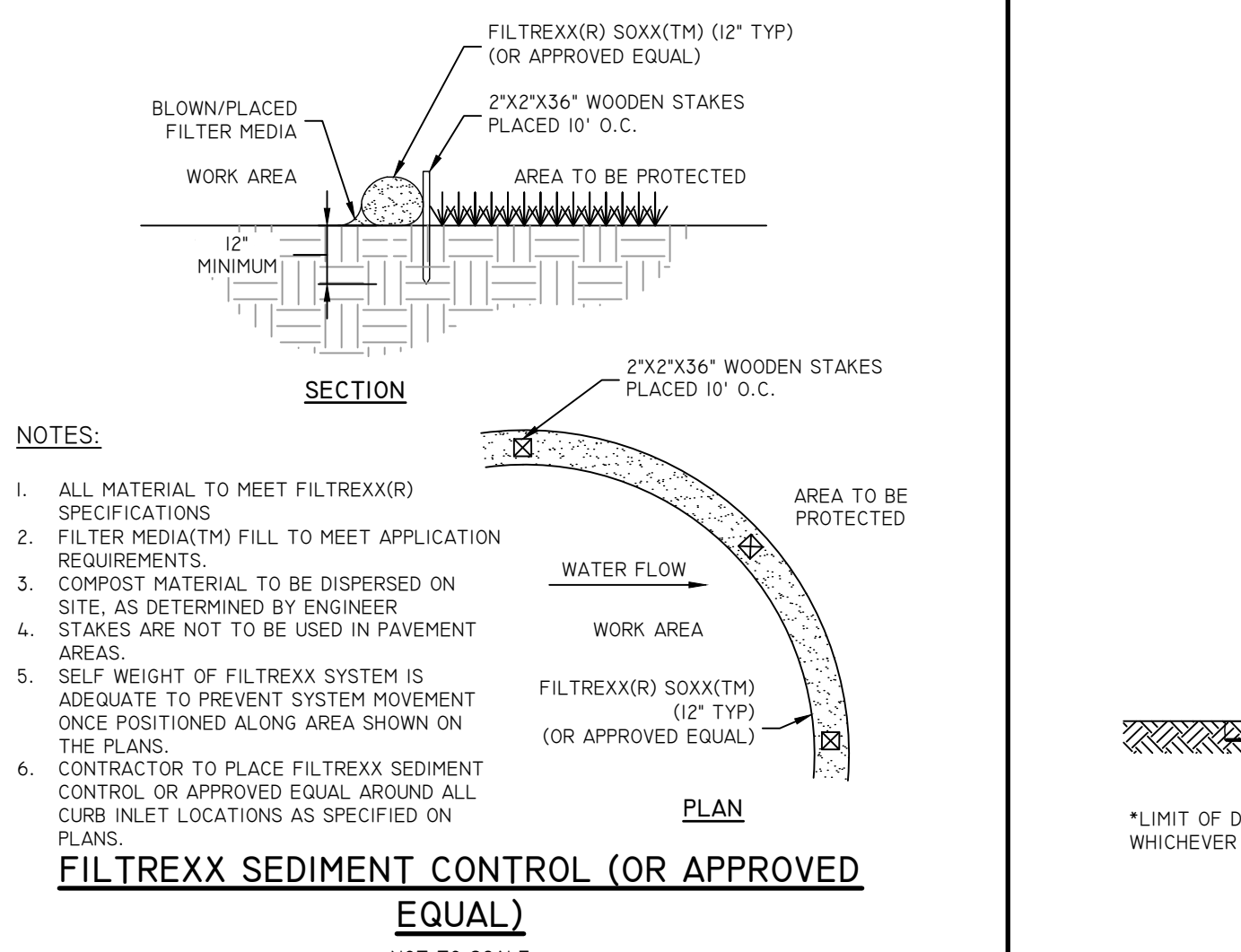
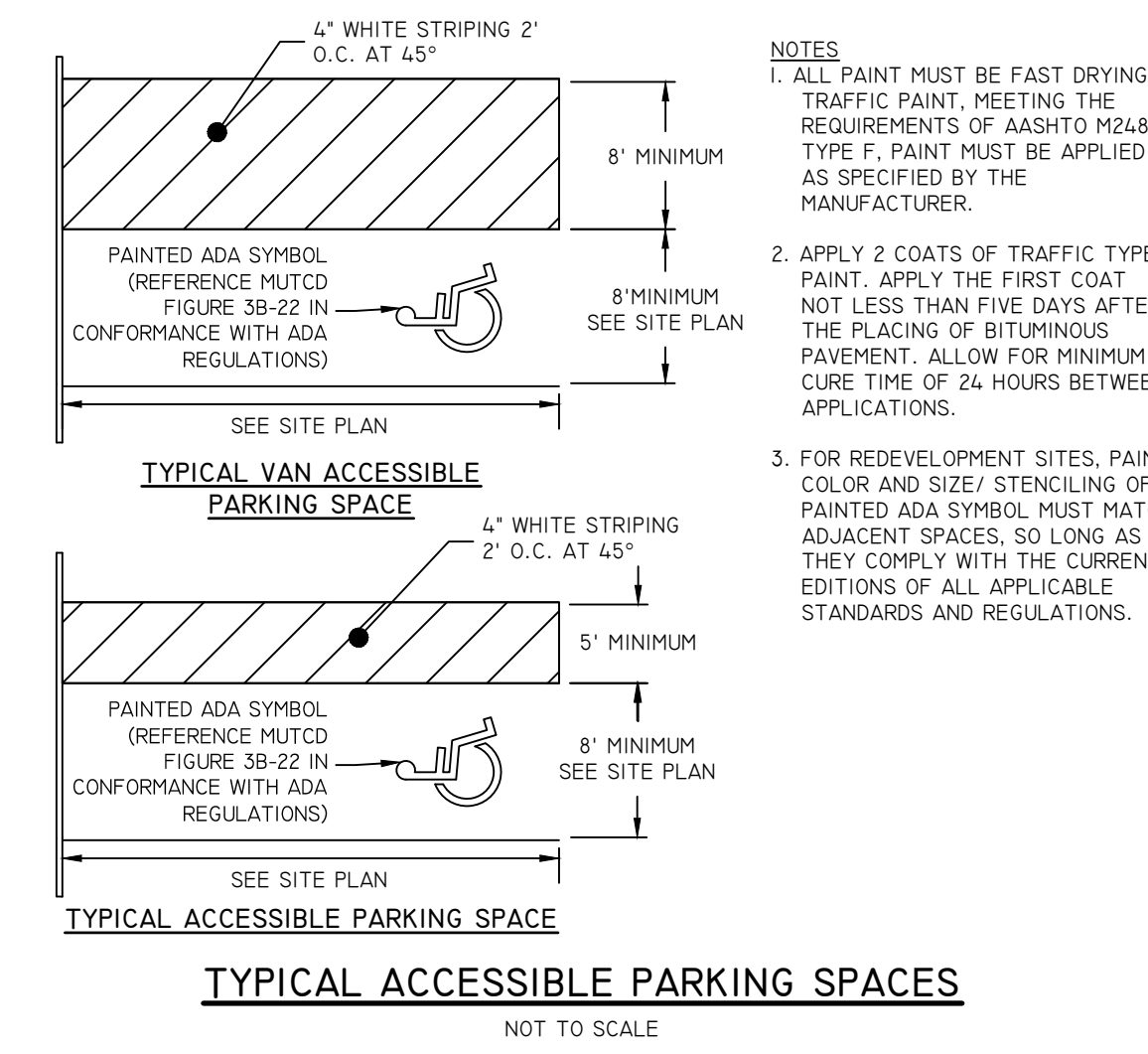
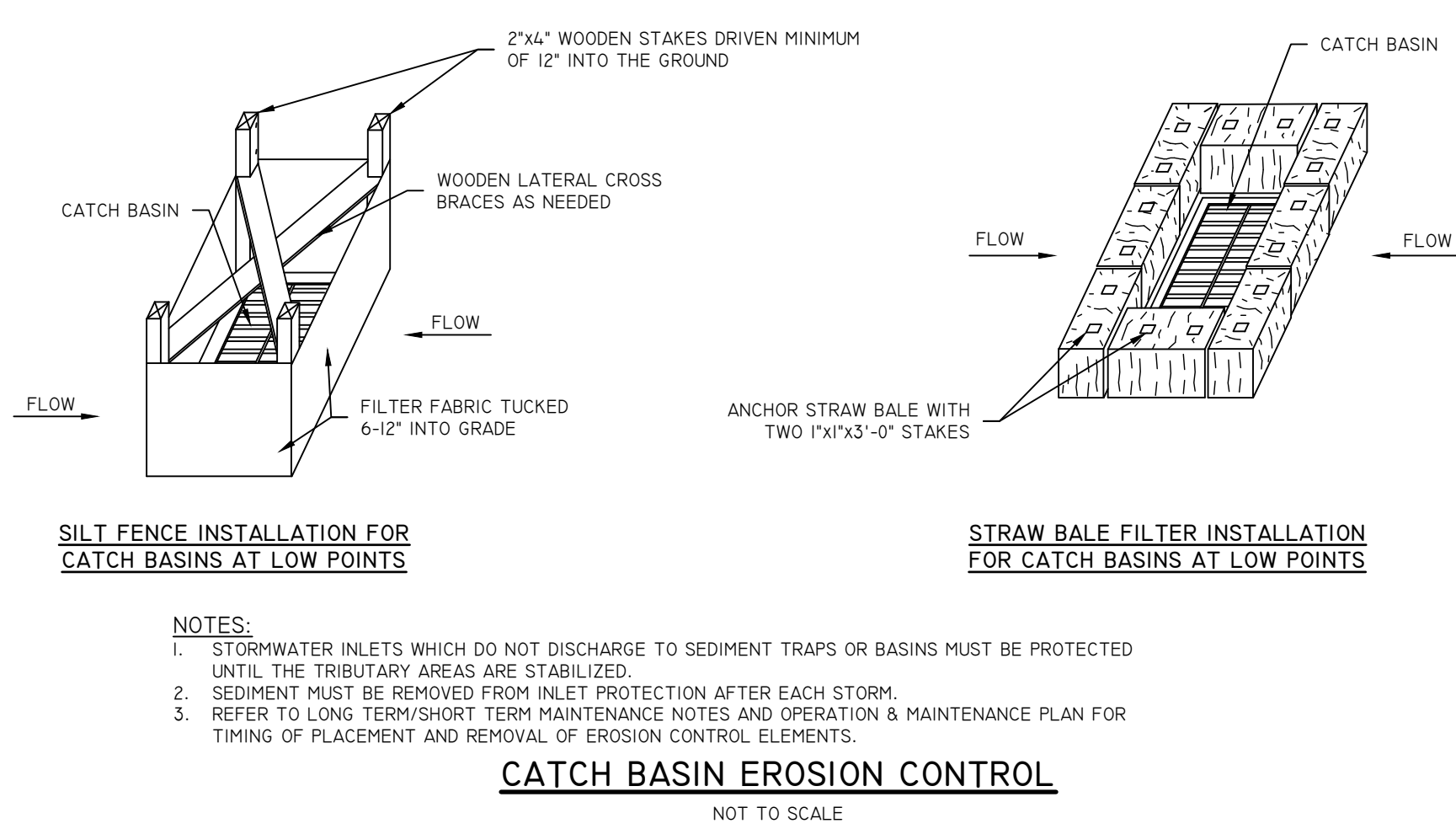
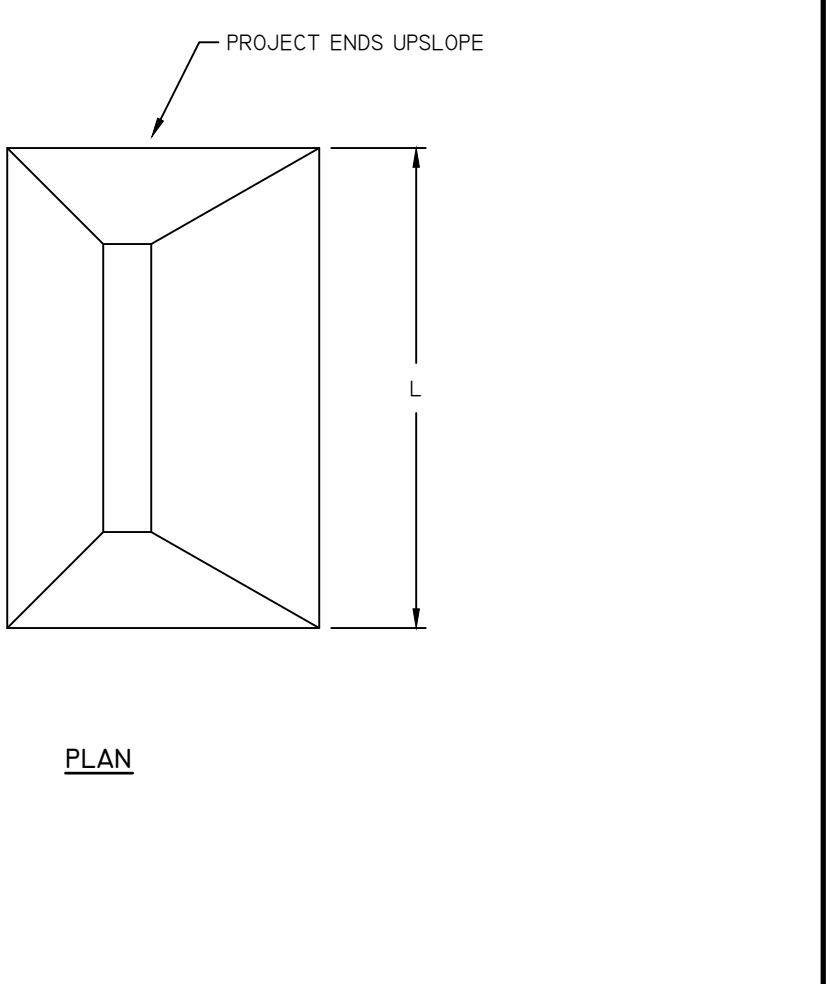
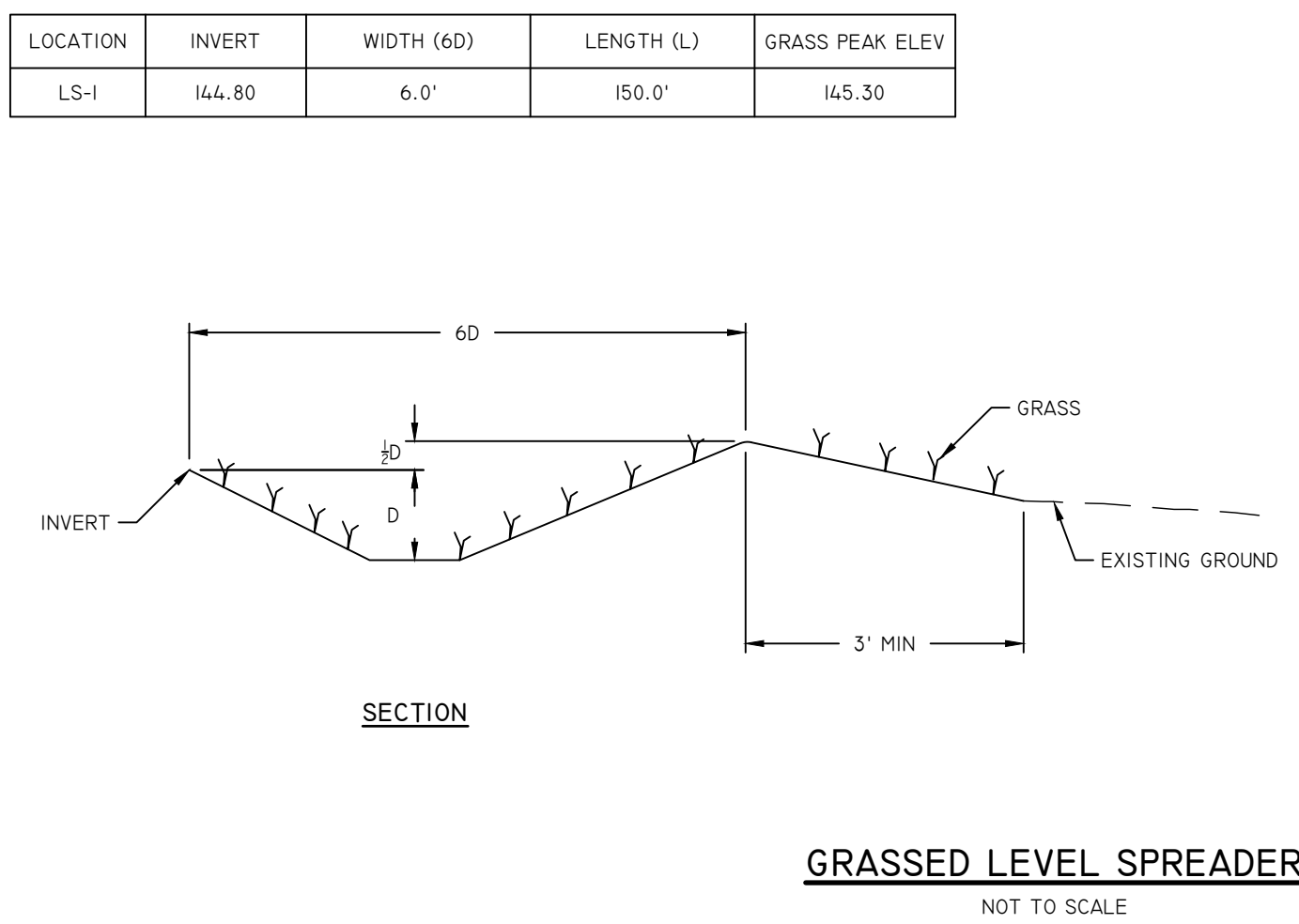
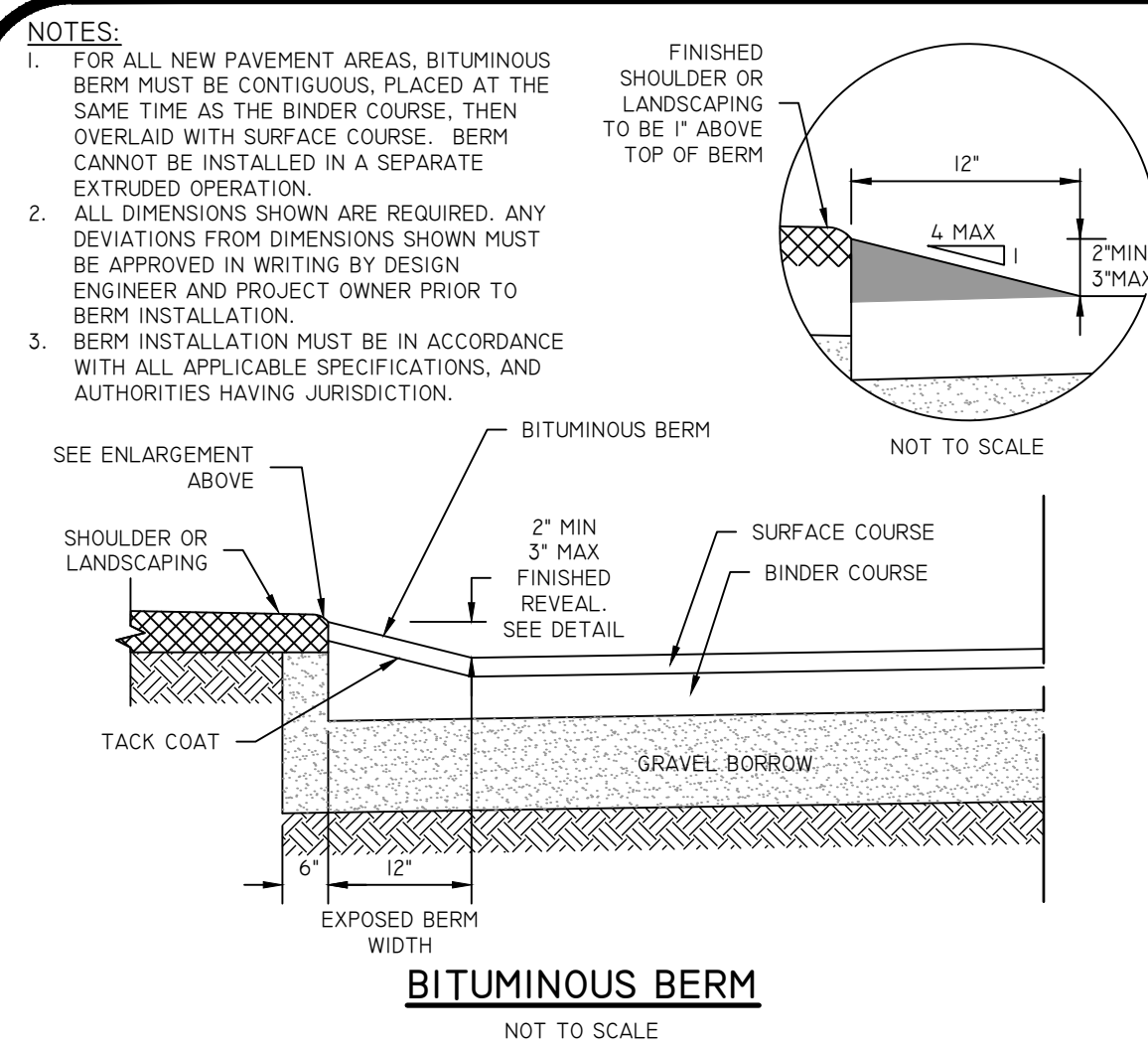

Diprete Engineering
Engineers - Planners - Surveyors
www.diprete-eng.com
Two Stafford Court, Cranston, RI 02920 • Tel: 401-943-4000

MOLLY R. TITUS
REGISTERED PROFESSIONAL ENGINEER CIVIL

THIS PLAN SET MUST NOT BE USED FOR CONSTRUCTION PURPOSES UNLESS IT IS APPROVED BY A REGISTERED PROFESSIONAL ENGINEER OF DIPRETE ENGINEERING. DIPRETE ENGINEERING ONLY WARRANTS PLANS ON A DIPRETE ENGINEERING PROJECT. DIPRETE ENGINEERING ASSUMES NO RESPONSIBILITY FOR OMISSIONS, ERRORS, OR INADEQUACIES IN THE DESIGN OR CONSTRUCTION OF ANY PROJECT. THE USER OF THIS PLAN SET SHALL BE RESPONSIBLE FOR OBTAINING ALL NECESSARY PERMITS AND REGULATIONS AND FOR THE PROTECTION OF ALL UTILITIES. SEE 'UTILITY NOTE' ON SHEET 3.

NO.	DATE	DESCRIPTION	DESIGNED BY	DRAWN BY
1	05/12/2024	PRELIMINARY SUBMISSION	J.A.R.	J.A.R.
2	05/12/2024	RESPONSE TO COMMENTS	J.A.R.	J.A.R.

DETAIL SHEET - 1
CHAMPAGNE HEIGHTS
ASSESSORS PLAT 48-1 LOT 8
SOUTH KINGSTOWN, RHODE ISLAND
ZONED: G1-GOVERNMENT AND INSTITUTIONAL
SKHA SERVICES & DEVELOPMENT CORPORATION
364 CURTIS CORNER ROAD
WAKEFIELD, RHODE ISLAND 02879
SHEET 15 OF 17

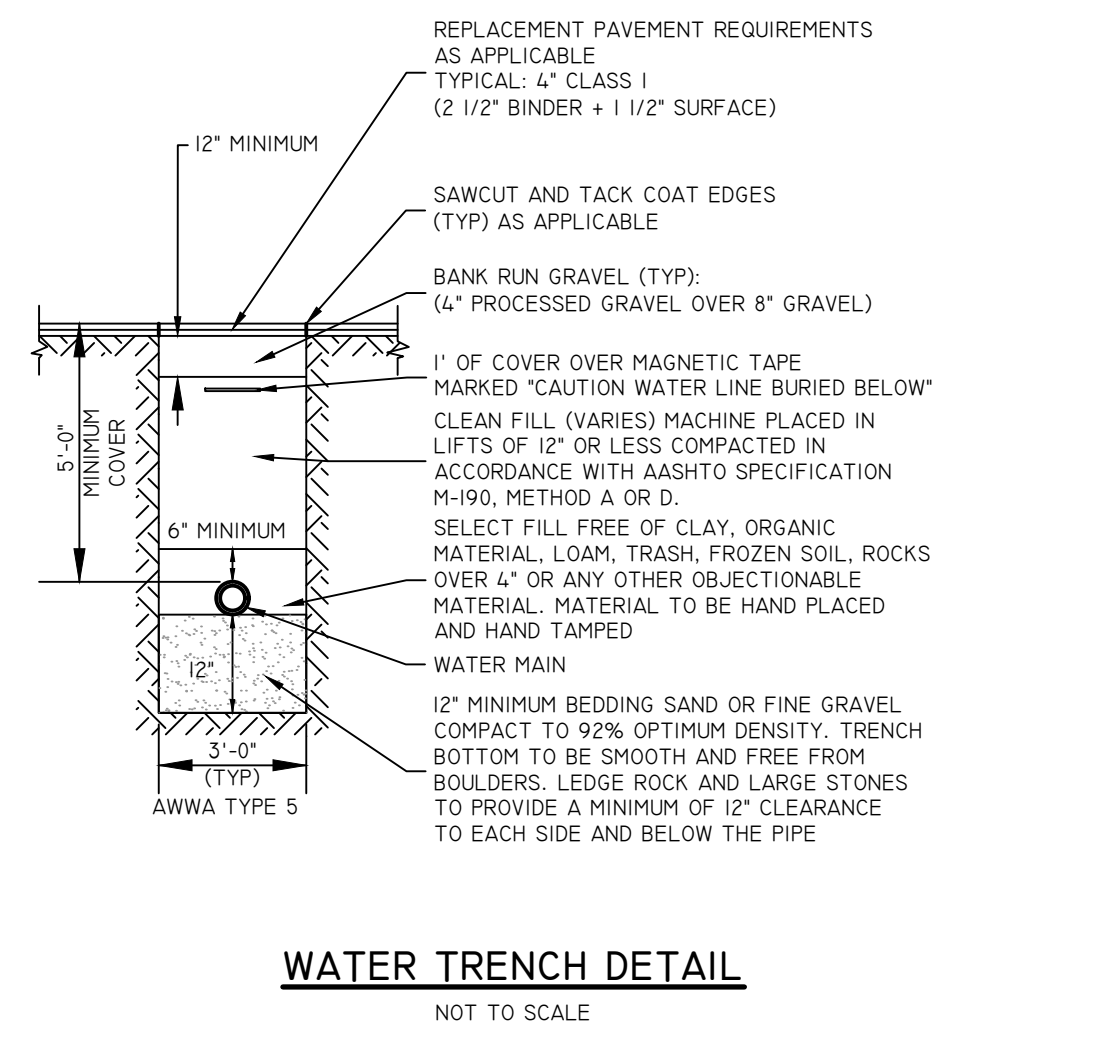
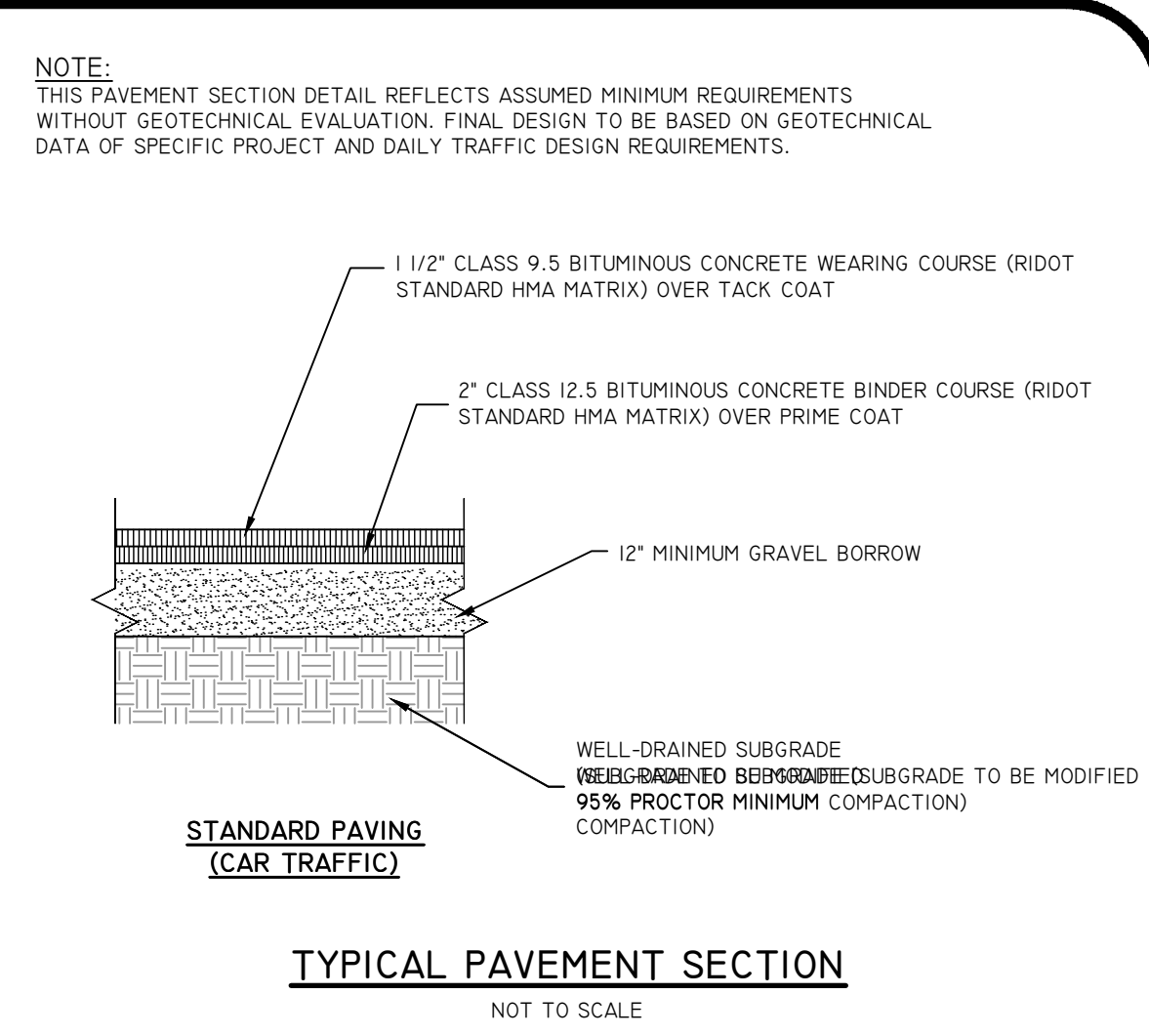
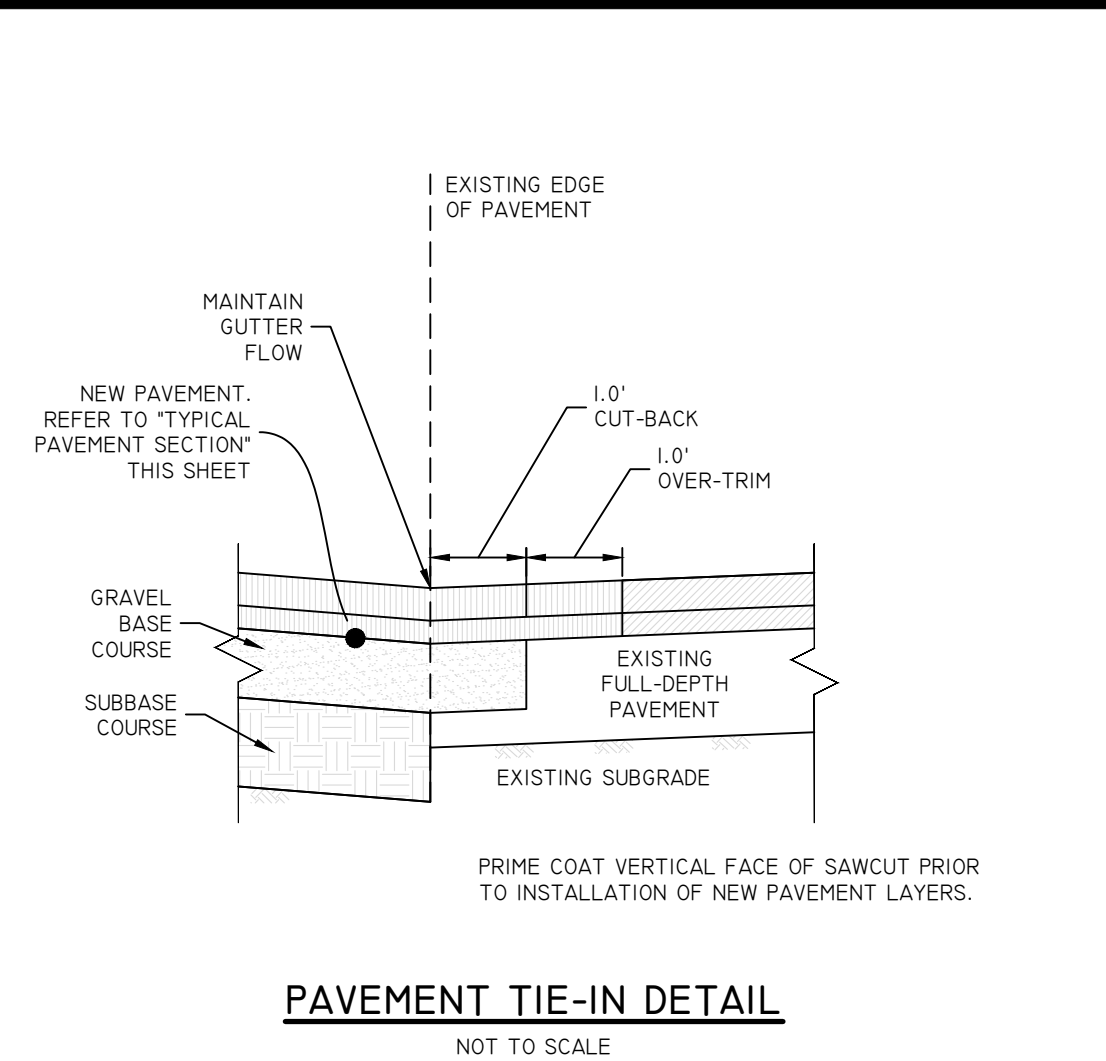
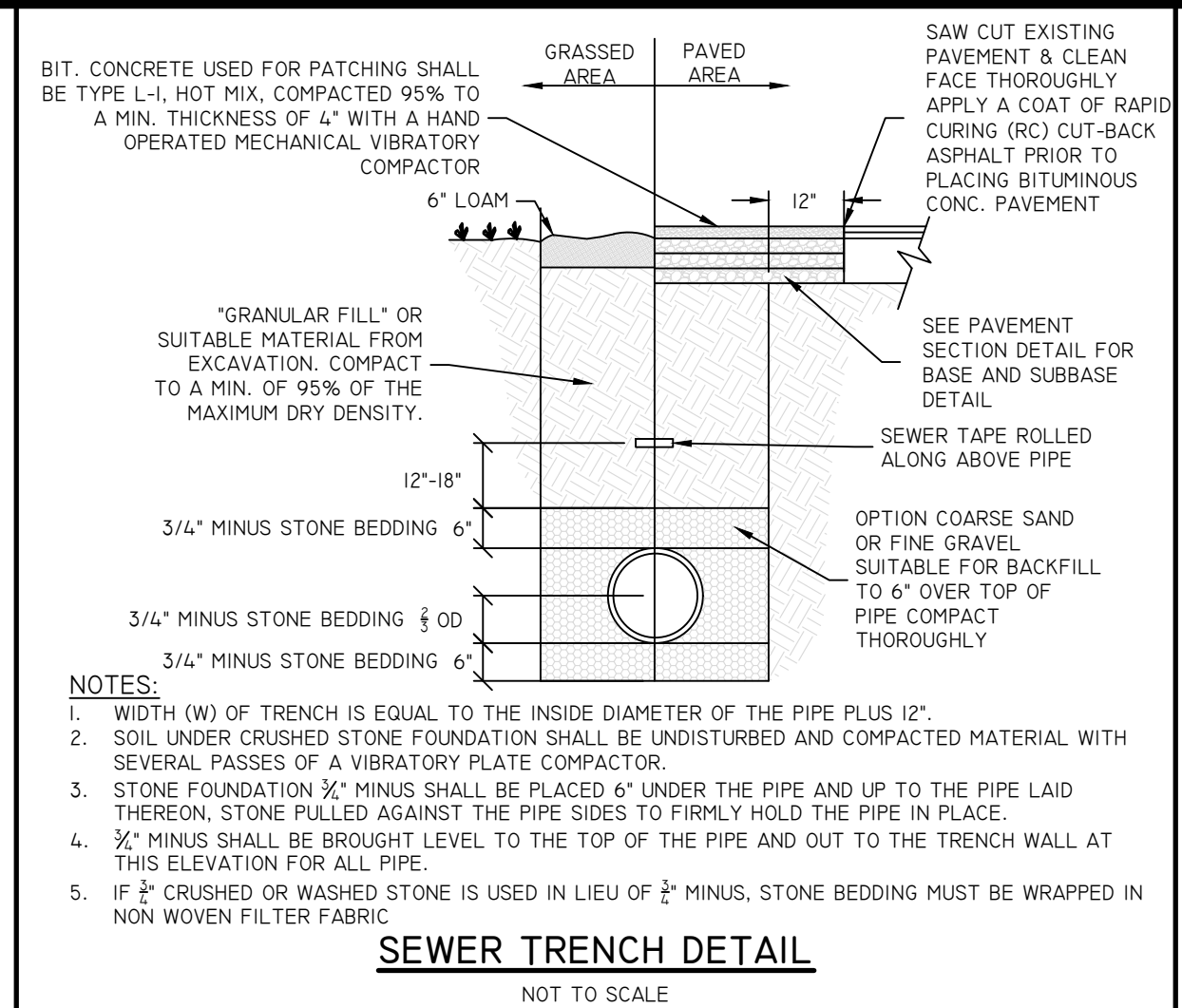

GENERAL NOTES:

- ROADWAY CROSS SECTION AND MATERIALS SHALL CONFORM TO TOWN STANDARDS FOR ROAD CONSTRUCTION AND UTILITY LOCATIONS.
- WATER MAIN LOCATION SUBJECT TO APPROVAL OF THE DIRECTOR OF PUBLIC WORKS.
- STORM DRAIN MATERIALS AND METHODS SHALL CONFORM TO APPLICABLE TOWN AND RIDOT STANDARDS.
- FIRE ALARMS ARE REQUIRED AND SHALL BE INSTALLED ACCORDING TO TOWN FIRE DEPARTMENT REQUIREMENTS.
- UNDERGROUND UTILITY TRENCH CONSTRUCTION TO CONFORM TO THE NATIONAL GRID 'DEVELOPER/CONTRACTOR/CUSTOMER RESPONSIBILITIES AND CONSTRUCTION SPECIFICATIONS FOR UNDERGROUND RESIDENTIAL DEVELOPMENTS'.
- SEWER FORCE MAIN SEPARATION TO WATER MAIN: 10' HORIZONTAL OR 2' VERTICAL BELOW WATER MAIN.

CONSTRUCTION NOTES:

- CLEARING AND GRUBBING: ALL ROOT SYSTEMS, TREES, STUMPS, BUSHES, AND OTHER OBJECTIONABLE MATERIALS SHALL BE REMOVED AND DISPOSED OF AS INDICATED BY THE MUNICIPAL ENGINEER. HEALTHY TREES WITHIN THE RIGHTS-OF-WAY WIDTH AND OUTSIDE THE PAVEMENT WIDTH MAY BE LEFT STANDING, PROVIDED SAID TREES ARE NOT MORE THAN 5' FROM THE RIGHT-OF-WAY LINE, EXCEPT WHERE SIDEWALKS ARE REQUIRED.
- EARTH EXCAVATIONS SHALL INCLUDE, BUT NOT BE LIMITED TO, THE REMOVAL OF CLAY, SAND, GRAVEL, LOAM, SOFT OR DISINTEGRATED ROCK WHICH CAN BE REMOVED WITHOUT BLASTING; BOULDERS OF LESS THAN 1/2 CUBIC YARD IN VOLUME; AND, OTHER UNACCEPTABLE MATERIALS WITHIN THE LIMITS OF ROADWAY, DRAINAGE, OR OTHER EXCAVATION.
- ROCK AND LEDGE EXCAVATION SHALL INCLUDE REMOVAL AND DISPOSAL OF ALL BOULDERS OF 1/2 CUBIC YARD OR MORE IN VOLUME AND ALL HARD LEDGE ROCK WHICH CAN BE REMOVED ONLY BY DRILLING AND SPLITTING MECHANICALLY BY HAND OR BLASTING.
- WHERE GROUND WATER IS ENCOUNTERED WITHIN 5' OF FINISHED GRADE AS DETERMINED BY RI DEPARTMENT OF ENVIRONMENTAL MANAGEMENT, 'GROUND WATER PROCEDURES', DURING THE WET SEASON, ADEQUATE SUBSURFACE DRAINAGE SHALL BE CONSTRUCTED TO LOWER THE GROUND WATER LEVEL TO A DEPTH OF AT LEAST 5' BELOW FINISHED GRADE.
- PAVEMENT SHALL BE CONSTRUCTED SO AS TO PROVIDE A MINIMUM CROSS SECTION AFTER COMPACTION OF 8\"/>

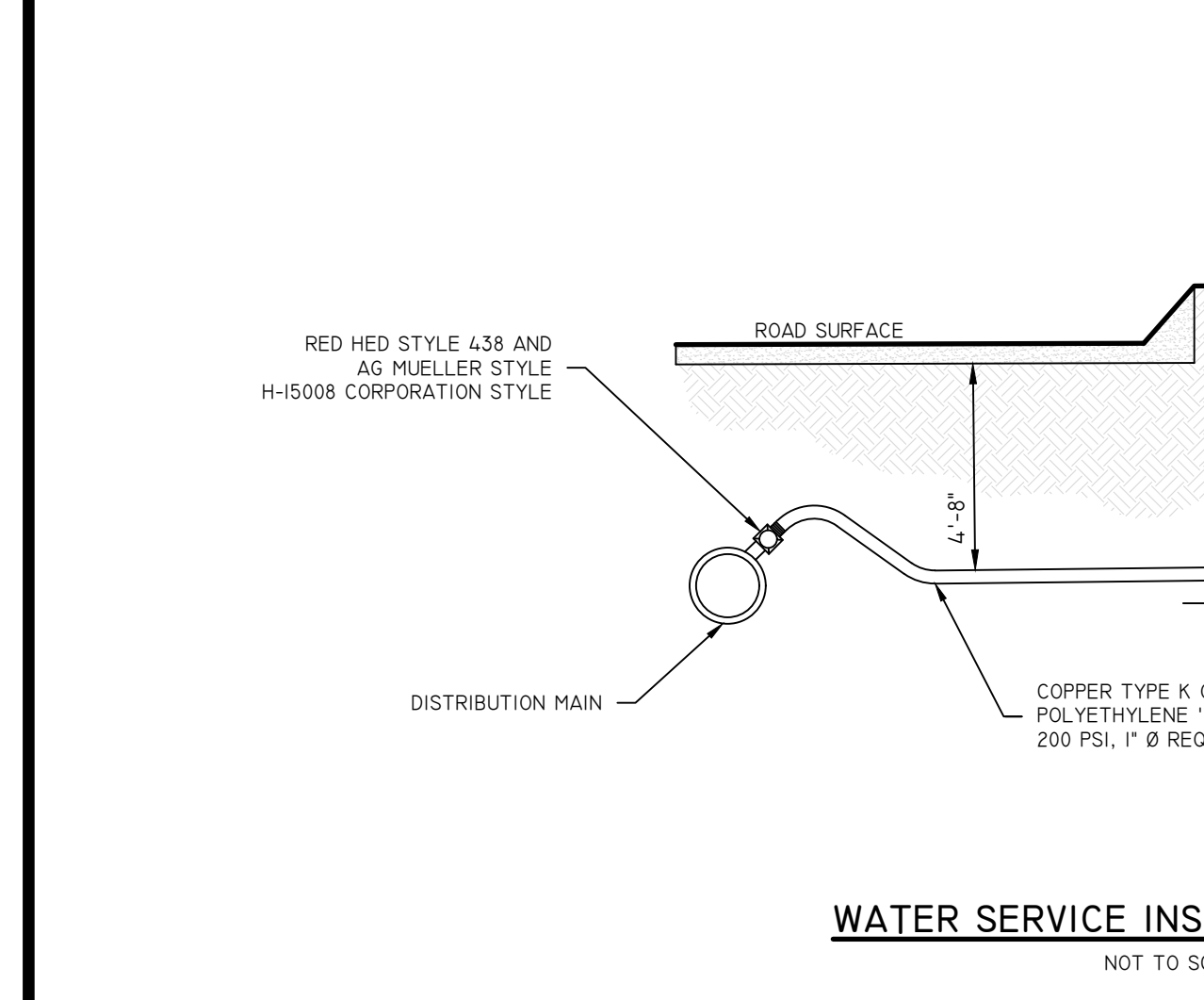
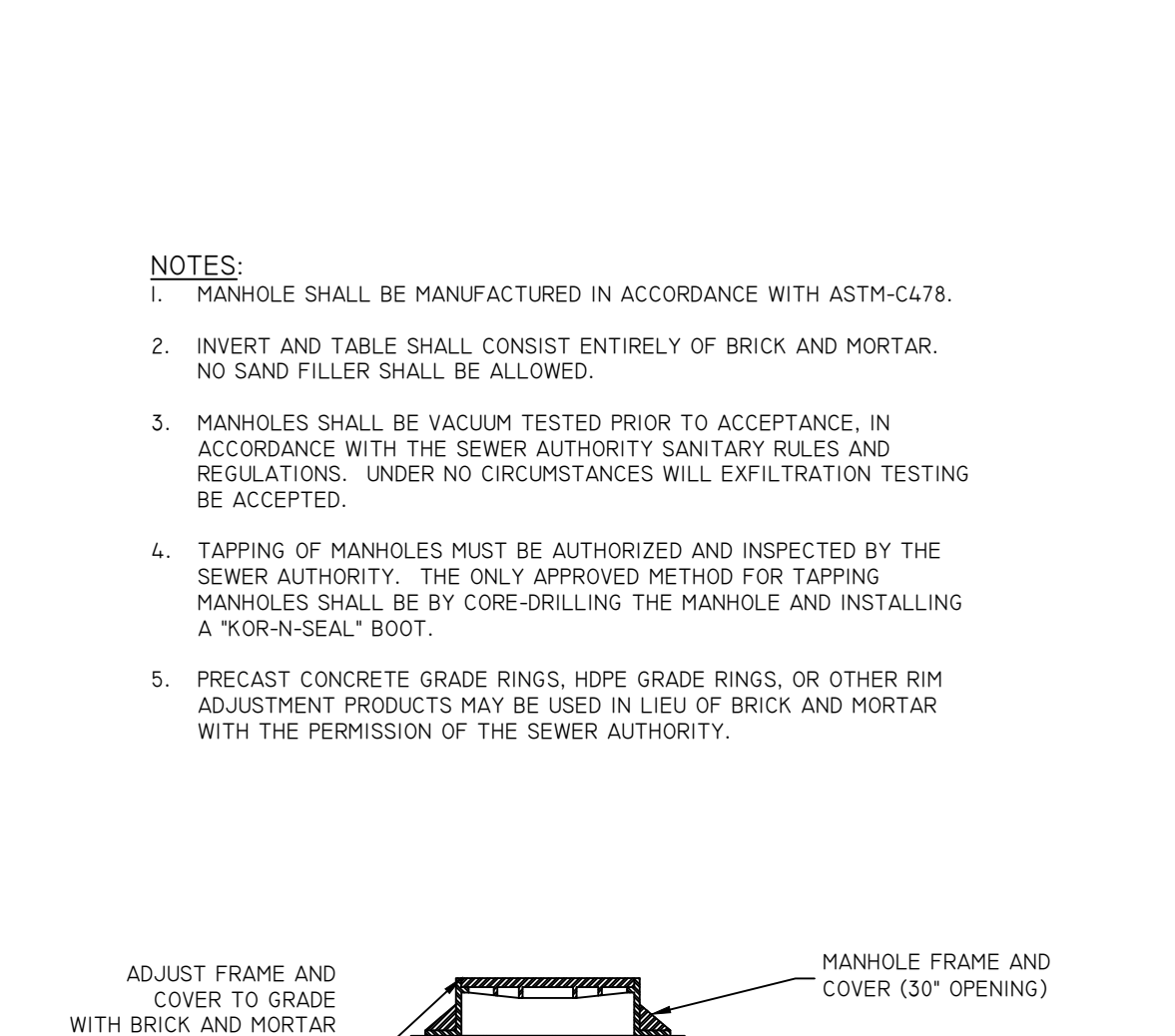
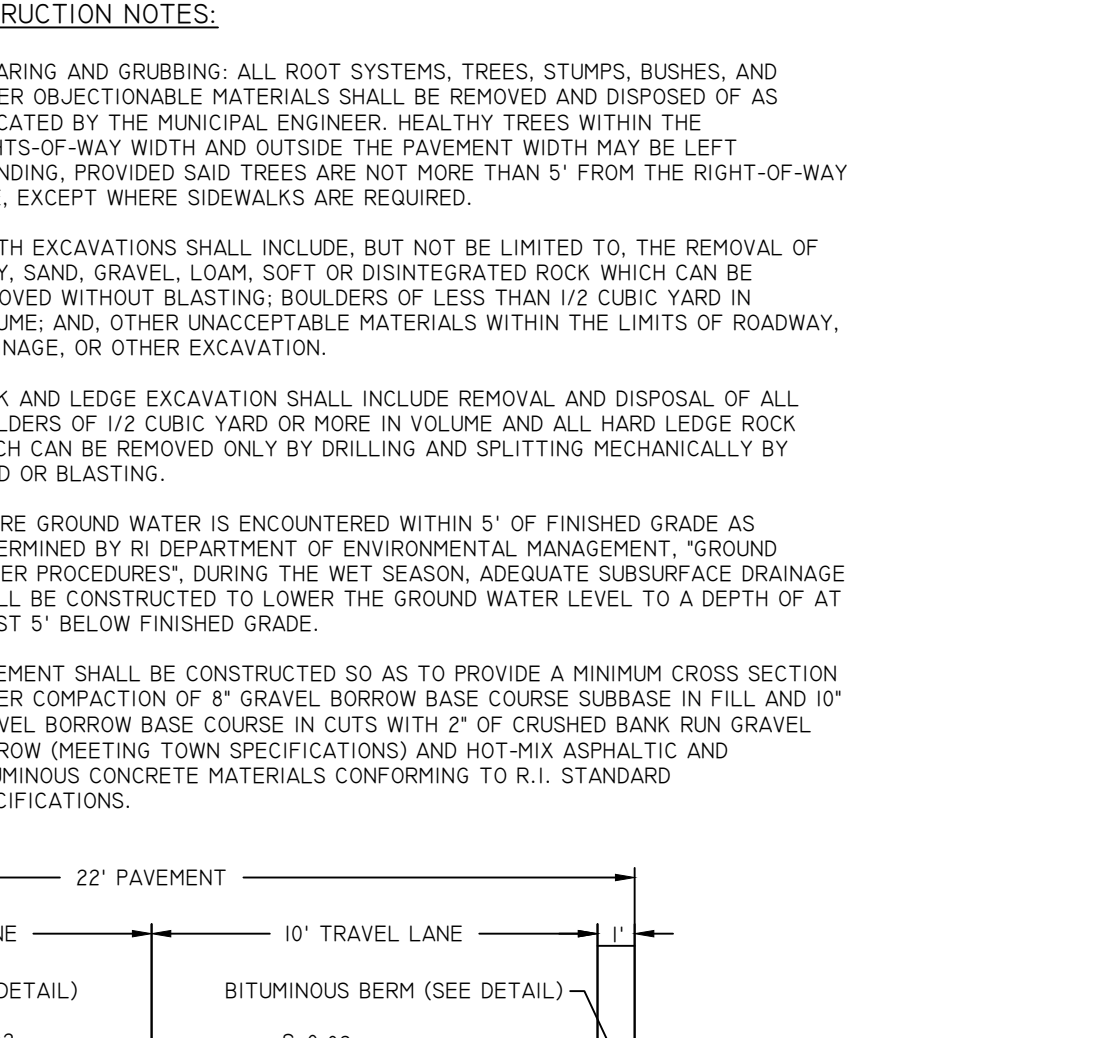

INSTALLATION NOTES:

- ALL PIPE SYSTEMS SHALL BE INSTALLED IN ACCORDANCE WITH ASTM D2321, 'STANDARD PRACTICE FOR UNDERGROUND INSTALLATION OF THERMOPLASTIC PIPE FOR SEWERS AND OTHER GRAVITY FLOW APPLICATIONS, LATEST EDITION.
- MEASURES SHOULD BE TAKEN TO PREVENT MIGRATION OF NATIVE FINES INTO BACKFILL MATERIAL, WHEN REQUIRED.
- FOUNDATION: WHERE THE TRENCH BOTTOM IS UNSTABLE, THE CONTRACTOR SHALL EXCAVATE TO A DEPTH REQUIRED BY THE ENGINEER AND REPLACE WITH SUITABLE MATERIAL AS SPECIFIED BY THE ENGINEER, AS AN ALTERNATIVE AND AT THE DISCRETION OF THE DESIGN ENGINEER, THE TRENCH BOTTOM MAY BE STABILIZED USING A GEOTEXTILE MATERIAL.
- BEDDING: SUITABLE MATERIAL SHALL BE CLASS I, II OR III. THE CONTRACTOR SHALL PROVIDE DOCUMENTATION FOR MATERIAL SPECIFICATION TO ENGINEER. UNLESS OTHERWISE NOTED BY THE ENGINEER, MINIMUM BEDDING THICKNESS SHALL BE 4\"/>
- INITIAL BACKFILL: SUITABLE MATERIAL SHALL BE CLASS I, II OR III IN THE PIPE ZONE EXTENDING NOT LESS THAN 6\"/>
- MINIMUM COVER: MINIMUM COVER, H, IN NON-TRAFFIC APPLICATIONS (GRASS OR LANDSCAPE AREAS) IS 12\"/>

PIPE Ø	MIN. TRENCH WIDTH	PIPE Ø	MIN. TRENCH WIDTH
4"	21"	24"	48"
6"	23"	30"	56"
8"	26"	36"	64"
10"	28"	42"	72"
12"	30"	48"	80"
15"	34"	60"	96"
18"	39"		

MINIMUM RECOMMENDED COVER BASED ON VEHICLE LOADING CONDITIONS**

PIPE Ø	H-25 SURFACE LIVE LOADING CONDITION	HEAVY CONSTRUCTION (75T AXLE LOAD)
12" - 48"	12"	48"
60"	24"	60"

*VEHICLES IN EXCESS OF 75T MAY REQUIRE ADDITIONAL COVER.
**SEE BACKFILL REQUIREMENTS IN NOTE 6.

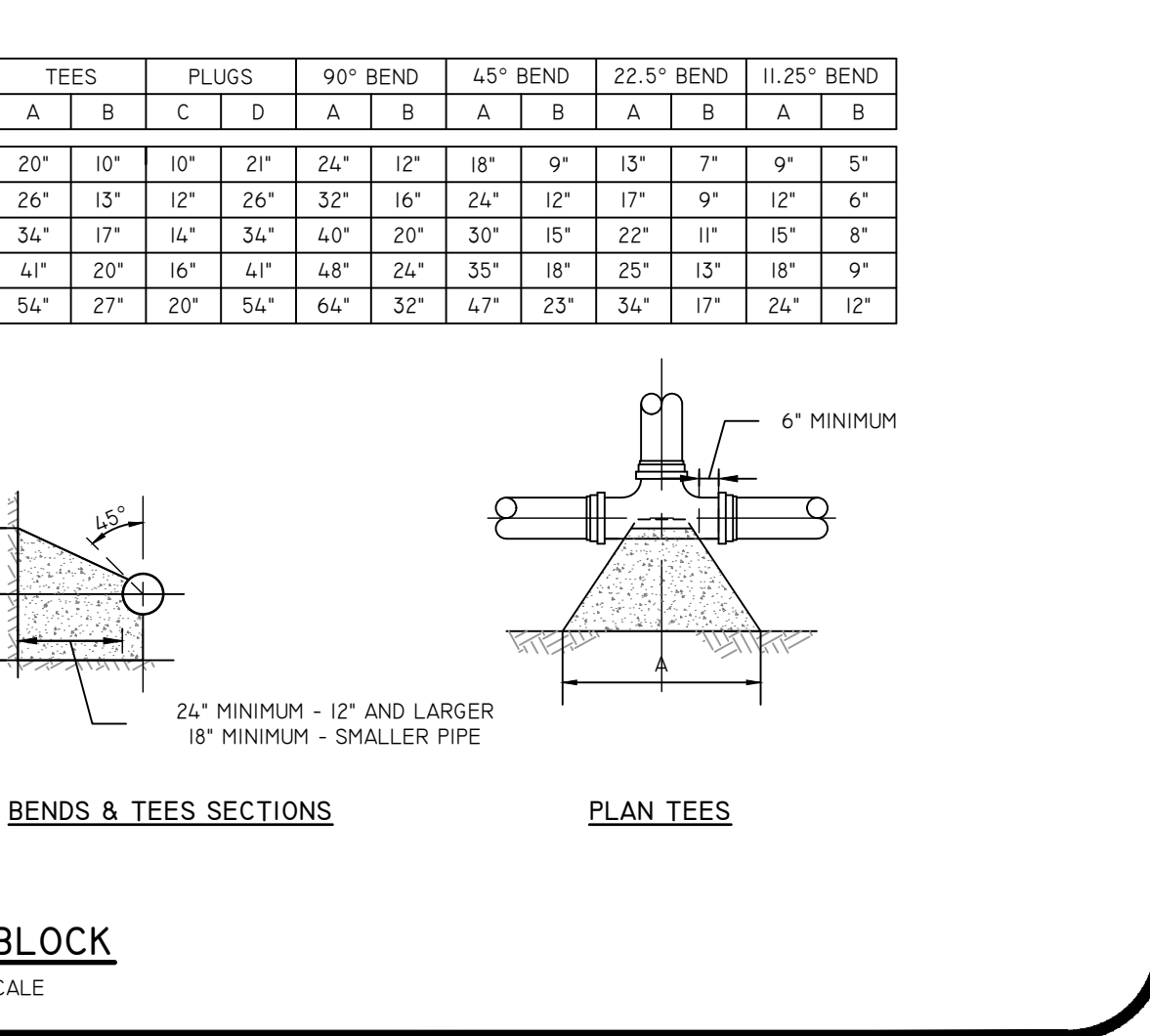
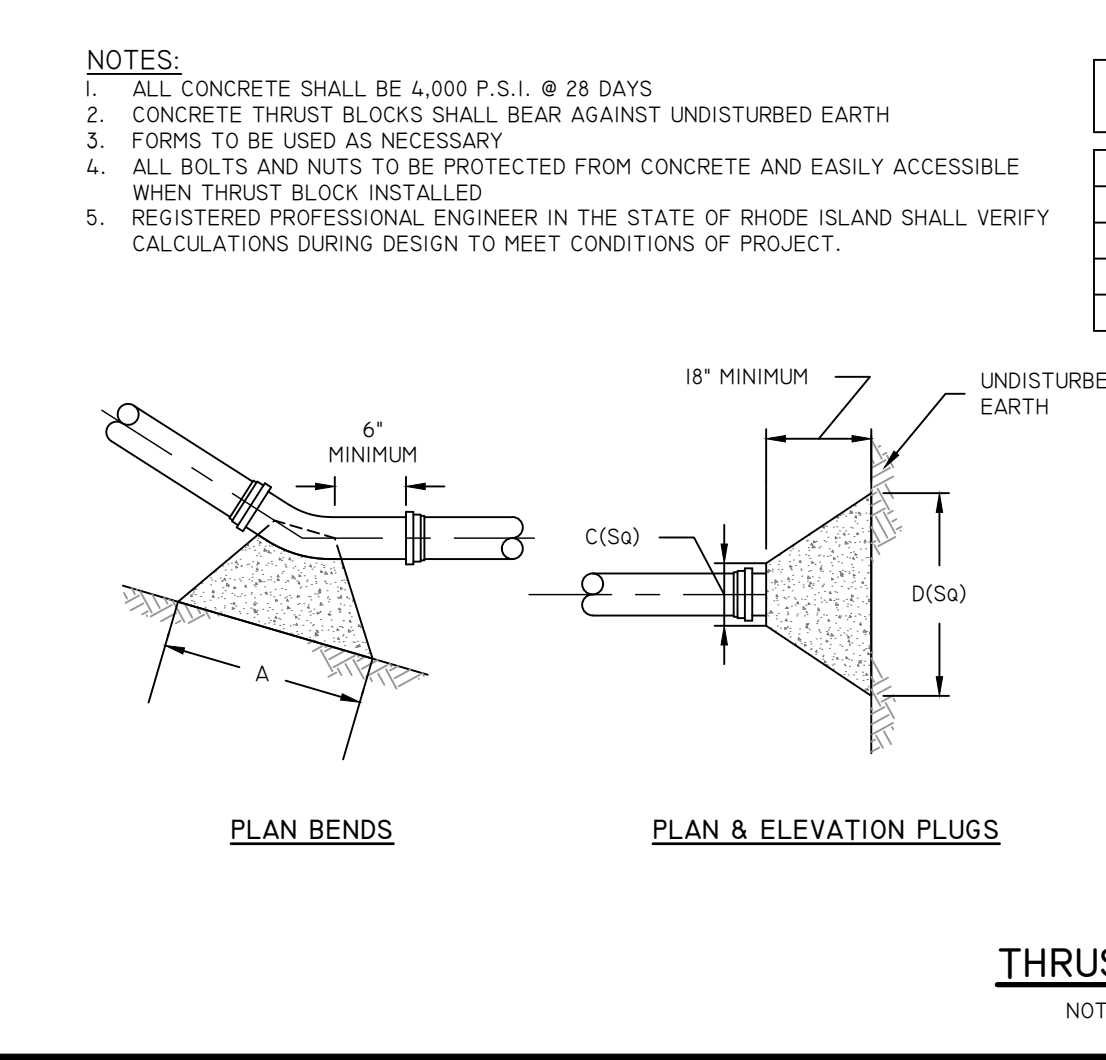
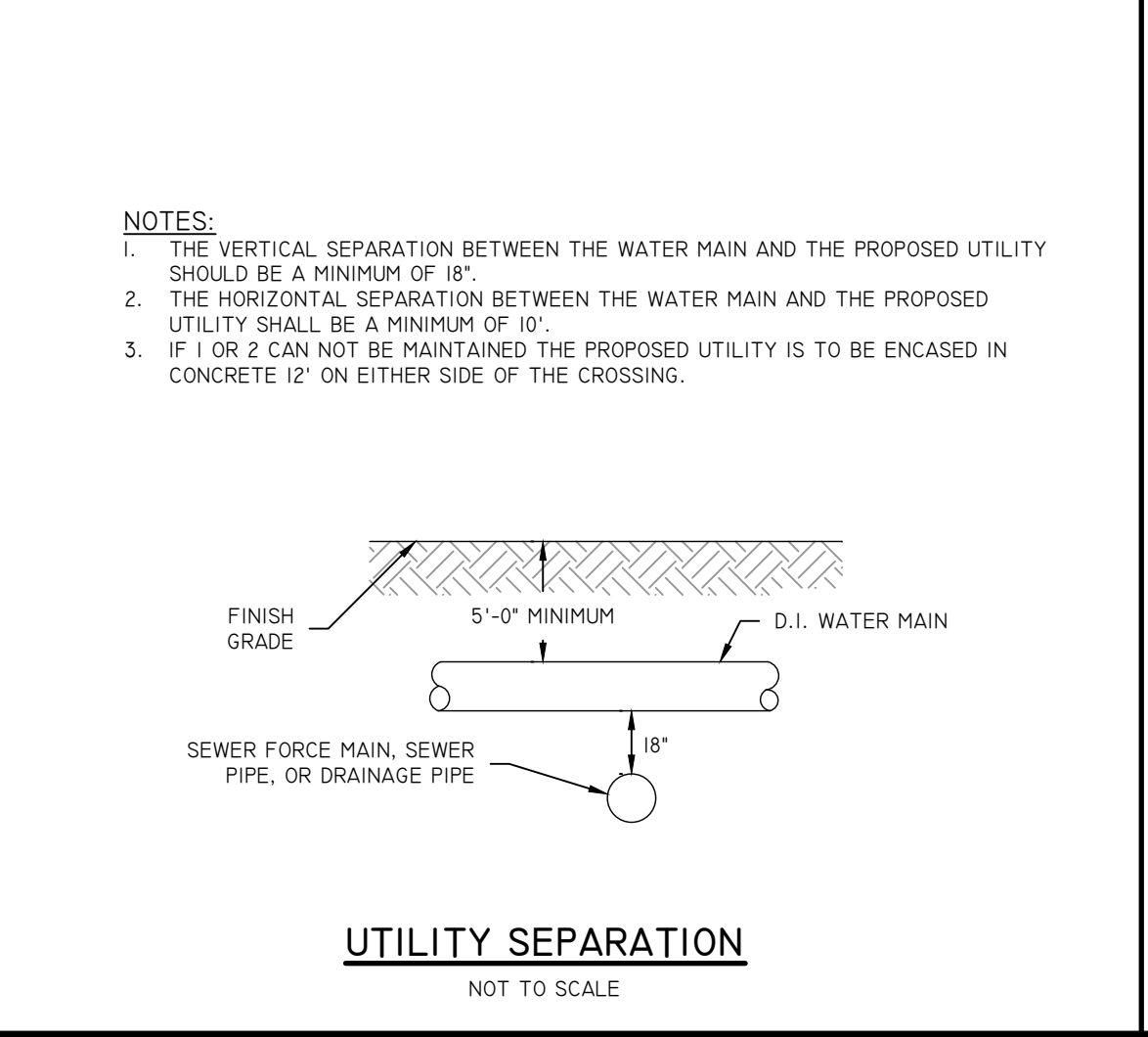
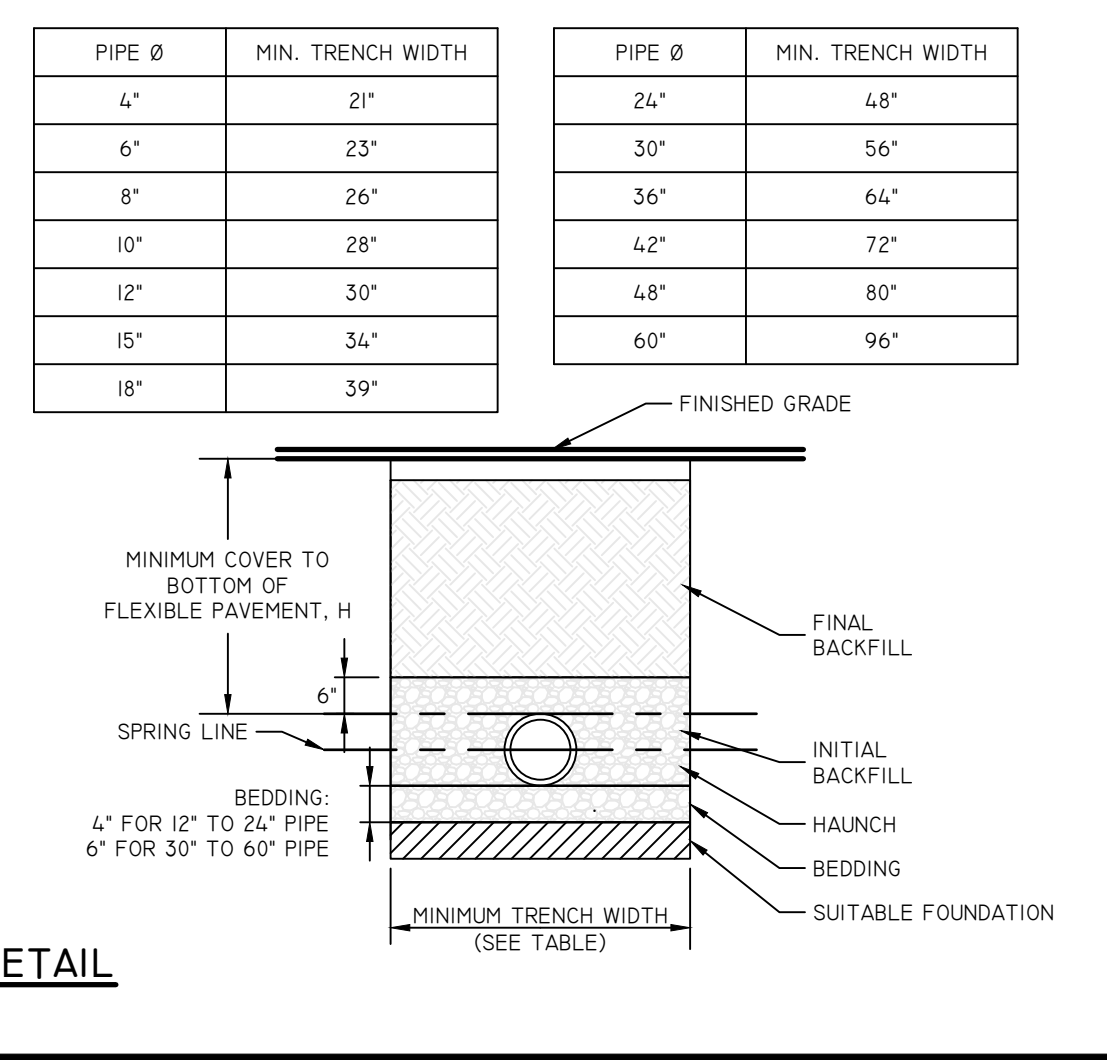
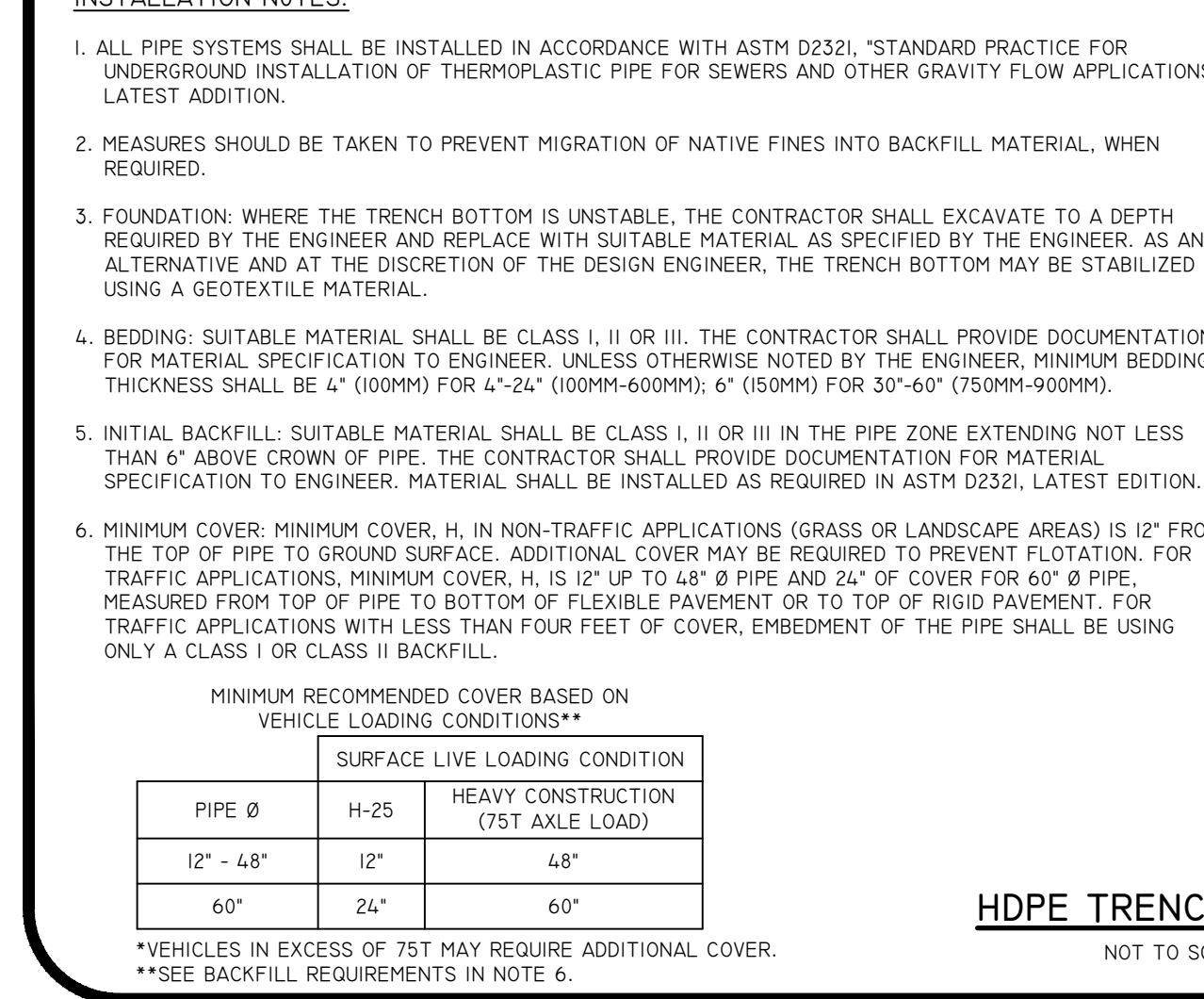
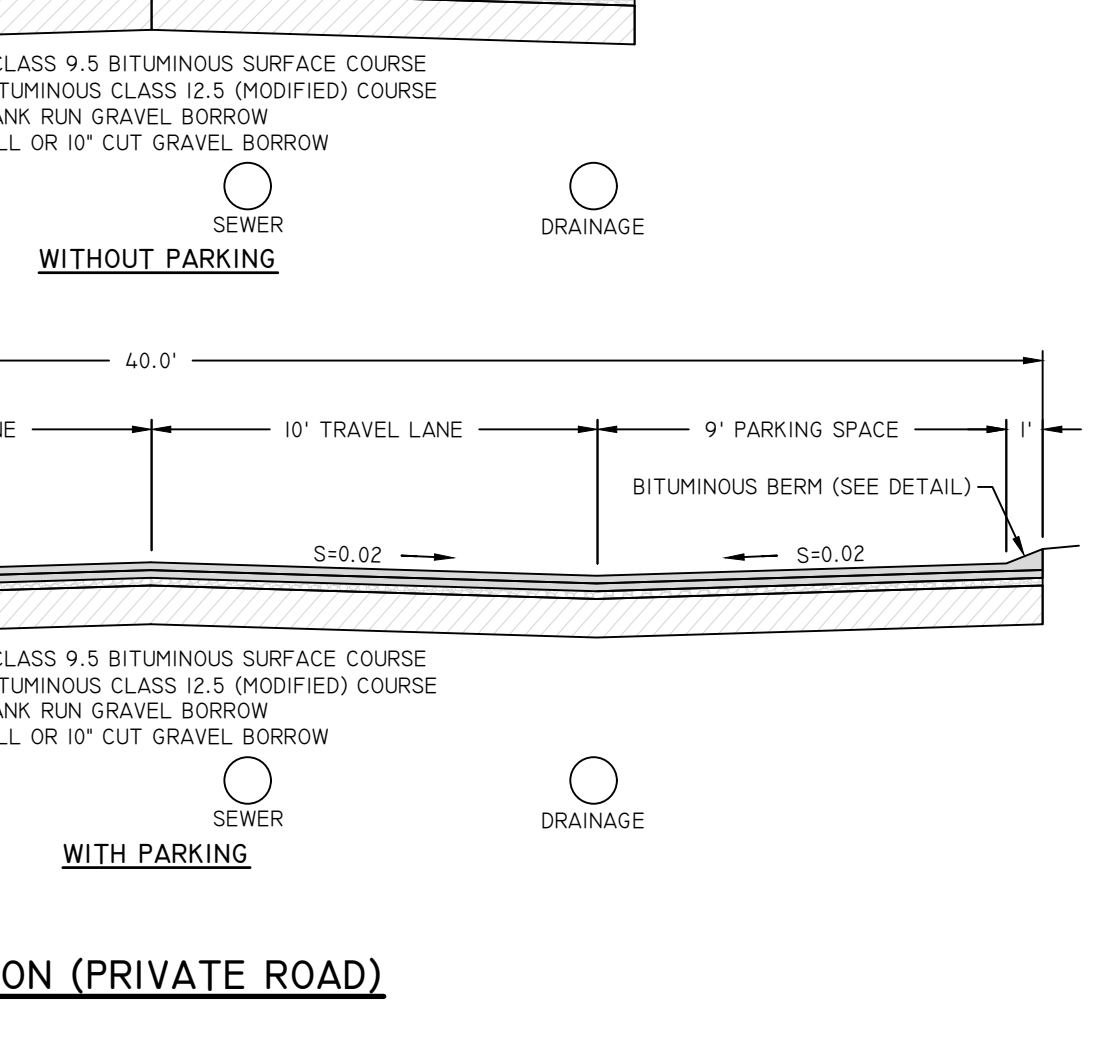
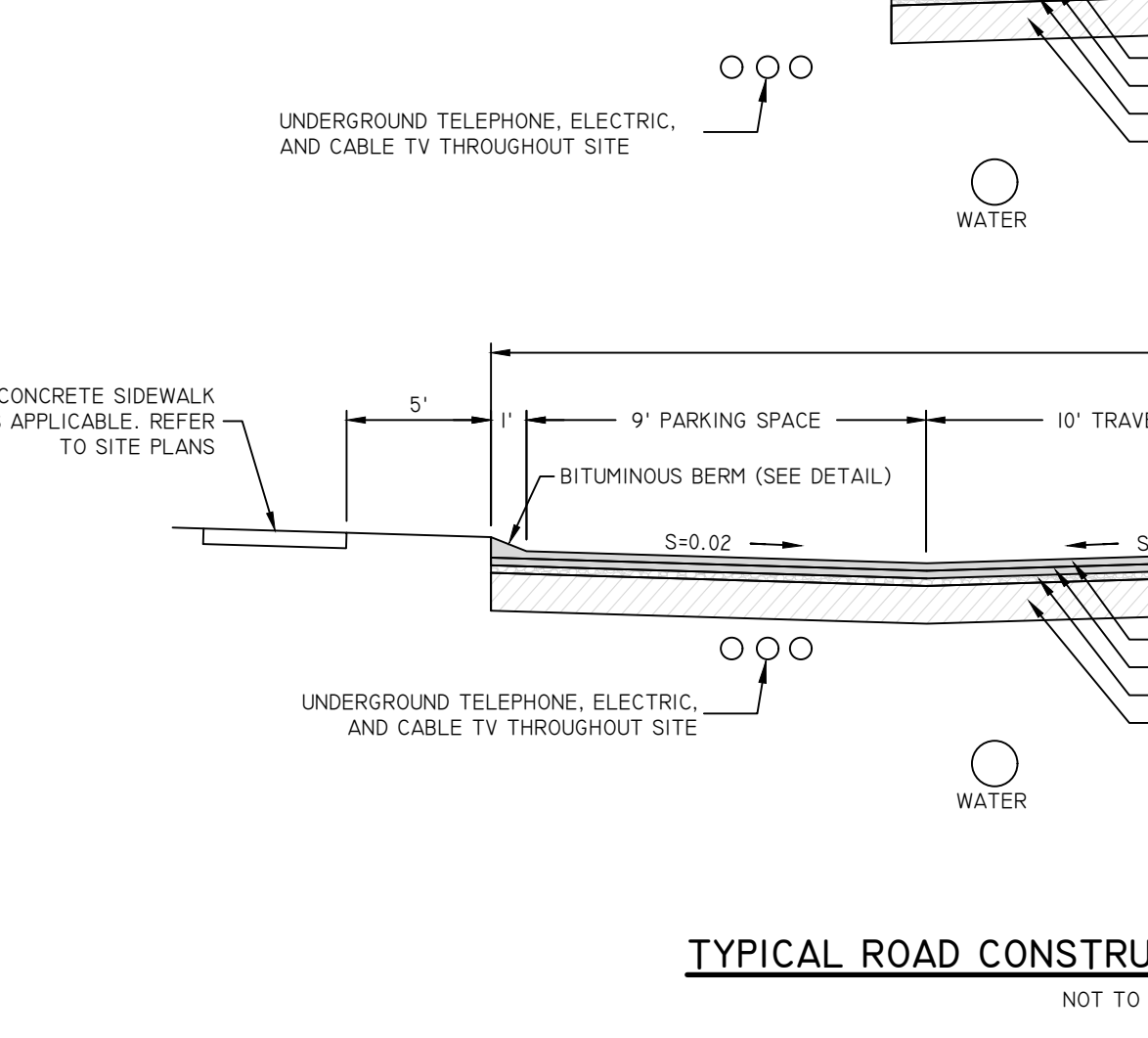

Diprete Engineering
Engineers - Planners - Surveyors
www.diprete-eng.com
Two Stafford Court, Cranston, RI 02920 • Tel: 401-943-1000

MOLLY R. TITUS
No. [Signature]
REGISTERED PROFESSIONAL ENGINEER CIVIL

THIS PLAN SET MUST BE USED FOR CONSTRUCTION PURPOSES. IT IS THE RESPONSIBILITY OF THE USER TO OBTAIN ALL NECESSARY PERMITS AND APPROVALS FROM THE APPROPRIATE AGENCIES. THE USER SHALL BE RESPONSIBLE FOR OBTAINING ALL NECESSARY PERMITS AND APPROVALS FROM THE APPROPRIATE AGENCIES. THE USER SHALL BE RESPONSIBLE FOR OBTAINING ALL NECESSARY PERMITS AND APPROVALS FROM THE APPROPRIATE AGENCIES.

NO.	DATE	DESCRIPTION	BY	CHK.
1	12-06-2024	RESPONSE TO COMMENTS	J.A.R.	
2	01-17-2025	PRELIMINARY SUBMISSION	J.A.R.	
3				
4				
5				

DESIGN BY: J.A.R.

DETAIL SHEET - 2
CHAMPAGNE HEIGHTS
ASSESSORS PLAT 48-1 LOT 8
SOUTH KINGSTOWN, RHODE ISLAND
ZONED: G1-GOVERNMENT AND INSTITUTIONAL
PREPARED FOR:
SKRA SERVICES & DEVELOPMENT CORPORATION
364 CURTIS CORNER ROAD
WAKEFIELD, RHODE ISLAND 02879
SHEET 16 OF 17

Z:\DEVELOPMENT\PROJECTS\1983-001 CURTIS CORNER ROAD - 344\AUTOCAD DRAWINGS\1983-001 SITE PHASING PLANNING PLOTTED - 12/6/2024

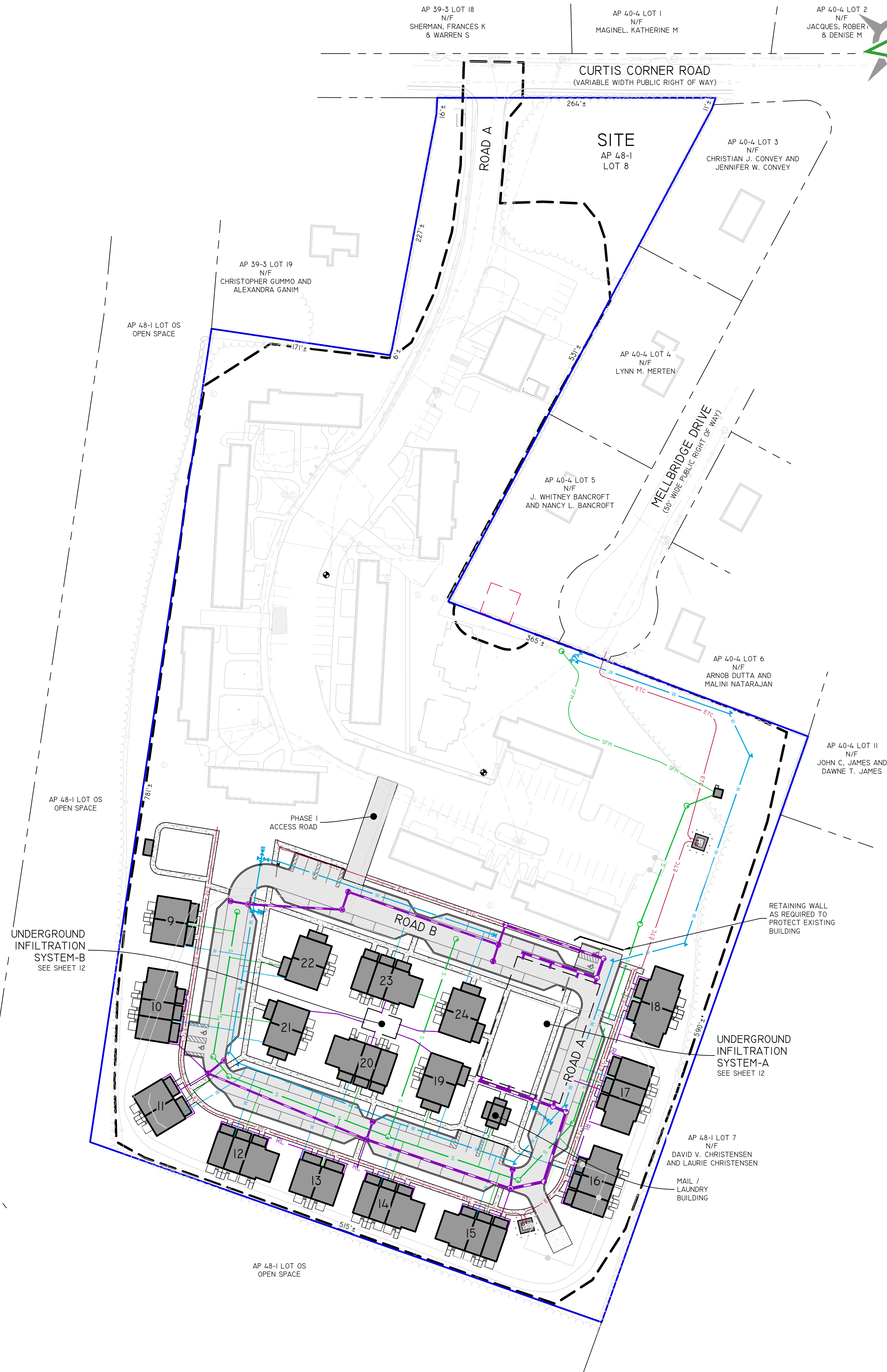
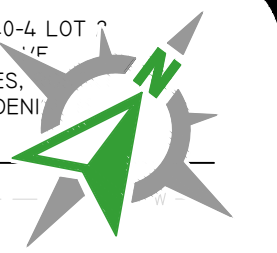

PHASE I

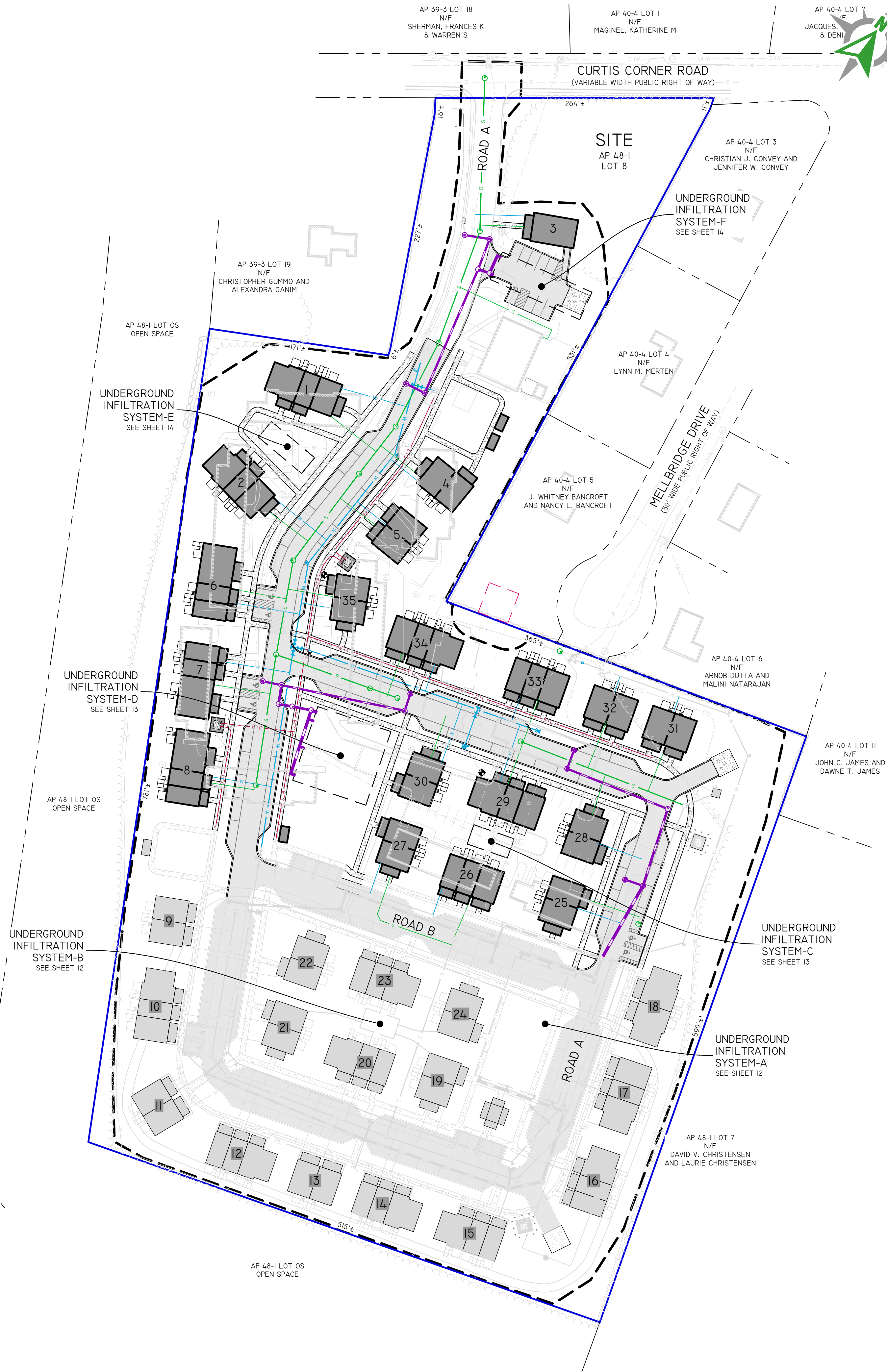
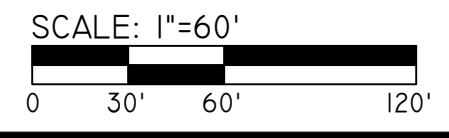

PHASE 2

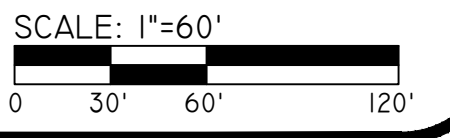

Diprete Engineering
 Engineers - Planners - Surveyors
 www.diprete-eng.com



MOLLY R. TITUS
 No. [Signature]
 REGISTERED PROFESSIONAL ENGINEER CIVIL



THIS PLAN SET MUST NOT BE USED FOR CONSTRUCTION PURPOSES UNLESS IT IS APPROVED AND SEALED BY A REGISTERED PROFESSIONAL ENGINEER OF DIPRETE ENGINEERING.
 DIPRETE ENGINEERING IS A WARNER BROS. COMPANY.
 REGISTERED PROFESSIONAL ENGINEER OF DIPRETE ENGINEERING, DIPRETE ENGINEERING ASSOCIATES, INC., AND DIPRETE ENGINEERING ASSOCIATES, INC. ARE THE ENGINEERS OF RECORD FOR THIS PROJECT. THE CONSULTING ENGINEER HAS REVIEWED THIS PLAN SET FOR CONFORMANCE WITH THE REQUIREMENTS OF THE DESIGN PROFESSIONAL ENGINEER'S ACT AND THE DESIGN PROFESSIONAL ENGINEER'S REGULATIONS AND REQUIREMENTS, AND HAS MADE THE NECESSARY REVISIONS TO THE PLAN SET.
 EXISTING UTILITIES SHOWN ON THIS PLAN ARE APPROXIMATE.
 DIPRETE ENGINEERING ASSUMES NO RESPONSIBILITY FOR OBTAINING PERMITS OR REGULATORY APPROVALS FOR THIS PLAN SET.
 SEE UTILITY MAP ON SHEET 3.

NO.	DATE	DESCRIPTION	BY	DESIGN BY
1	12-06-2024	RESPONSE TO COMMENTS	N.R.P.	N.M.P.
2	05-12-2024	PERMITTING SUBMISSION	J.A.R.	B.T.

DRAWN BY: J.A.R.

PHASING PLAN
 CHAMPAGNE HEIGHTS
 ASSESSORS PLAT 48-1 LOT 8
 SOUTH KINGSTOWN, RHODE ISLAND
 ZONED: GT-GOVERNMENT AND INSTITUTIONAL
 PREPARED FOR:
 SKHA SERVICES & DEVELOPMENT CORPORATION
 364 CURTIS CORNER ROAD
 WAKEFIELD, RHODE ISLAND 02879