PLOT CREATED: 9/5/2024 10:36:25 AM

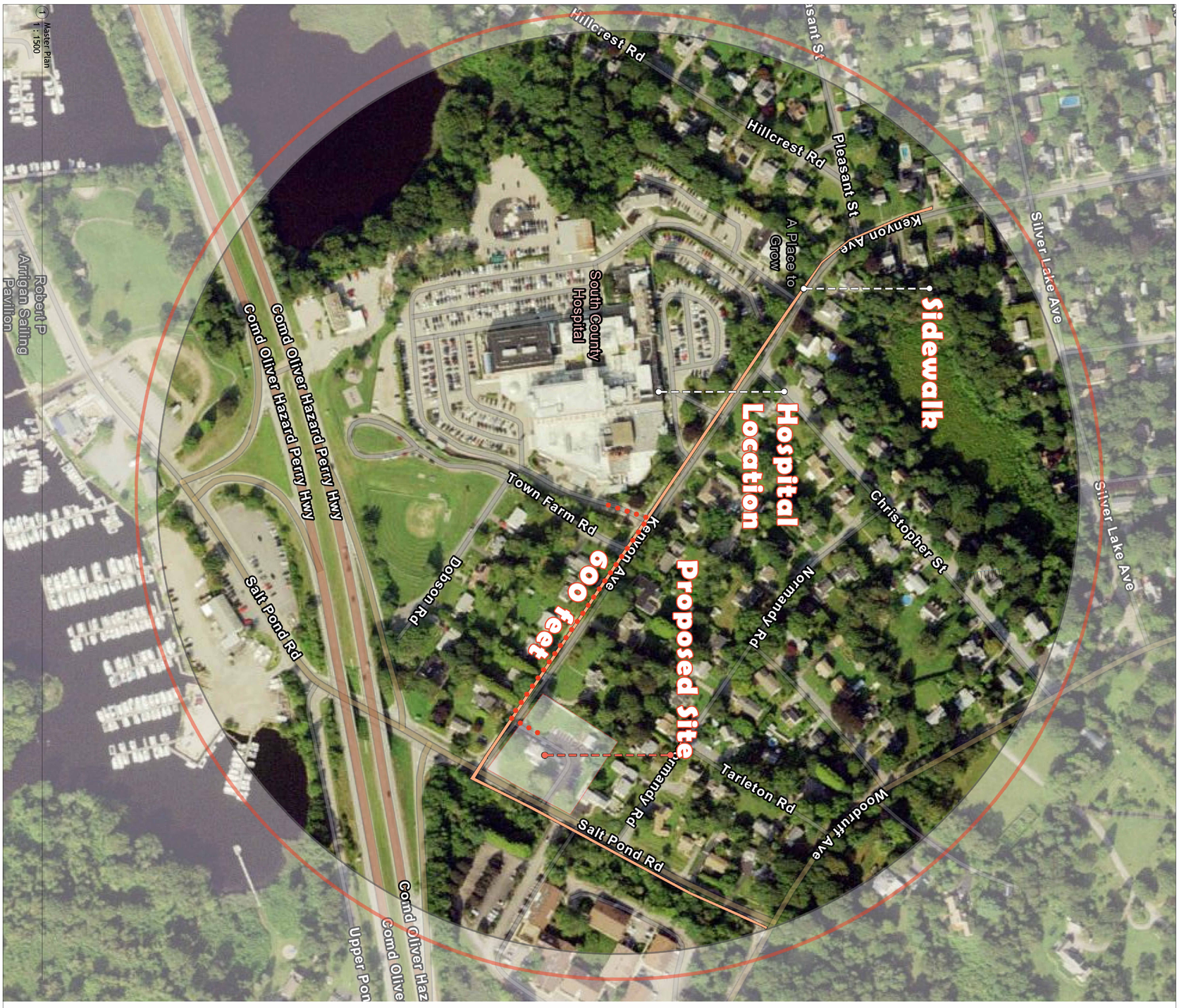

1 Master Plan
1 : 1500

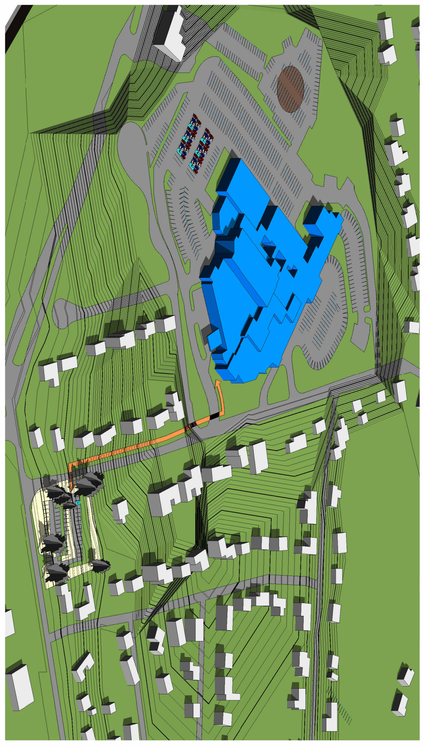

2 Axon

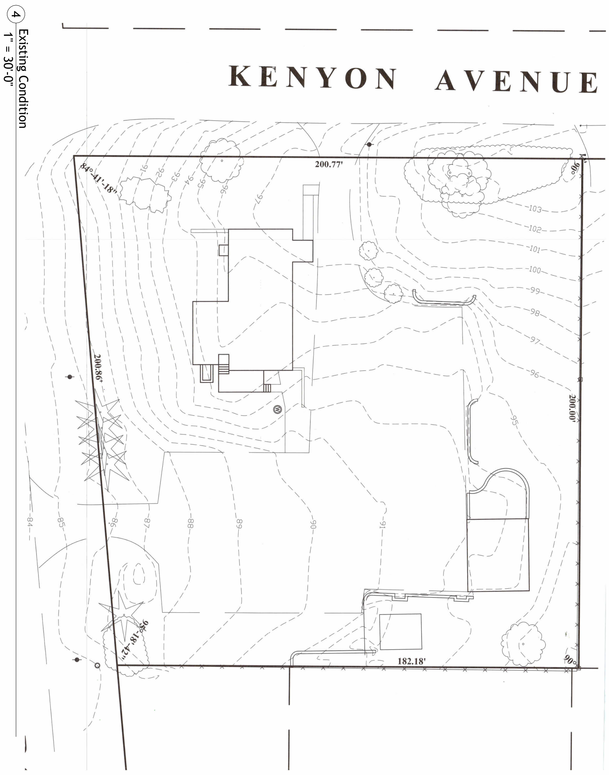

4 Existing Condition
1" = 30'-0"

3 Proposed Site Plan
1" = 60'-0"

DON LEIGHTON DESIGN

44 Beach Ave
Narrgansett, RI 02882
Phone: (401)-539-4653

NOTES

For Conceptual use only

REVISIONS

NO	DATE	DESCRIPTION

PROJECT NAME

Salt Pond Road Parking Lot

ISSUED DATE: Issue Date

PLOT CREATED: 9/5/2024 10:36:29 AM

1 Proposed Parking Lot
3/32" = 1'-0"

DON LEIGHTON DESIGN

44 Beach Ave
Narrgansett, RI 02882
Phone: (401)-539-4653

NOTES

For Conceptual use only

REVISIONS

NO	DATE	DESCRIPTION

PROJECT NAME

Salt Pond Road Parking Lot

ISSUED DATE: Issue Date

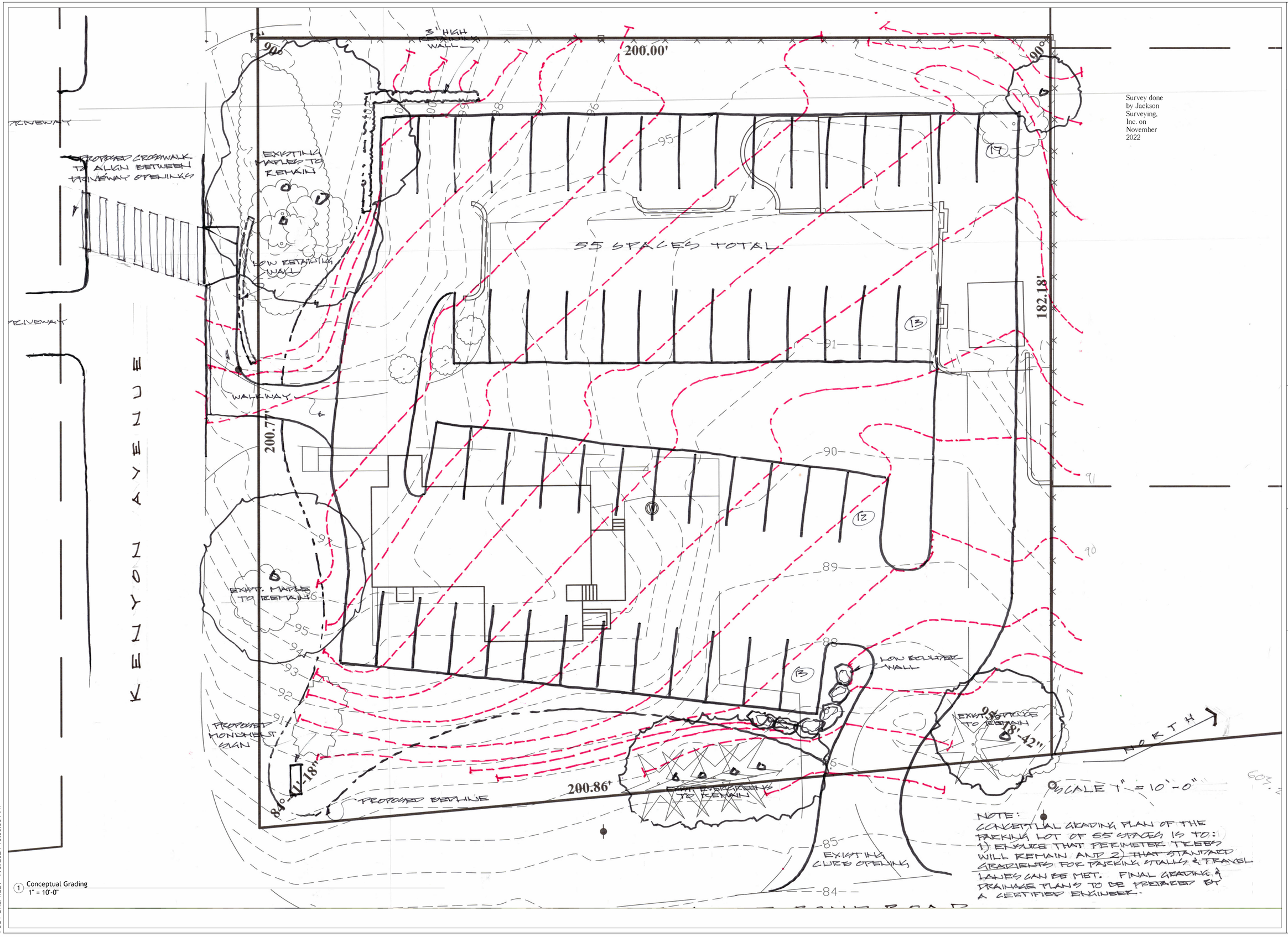

Survey done by Jackson Surveying, Inc. on November 2022

1 Conceptual Grading
1" = 10'-0"

PLOT CREATED: 9/5/2024 10:36:33 AM

PROJECT NAME
Salt Pond Road Parking Lot

ISSUED DATE: Issue Date

REVISIONS

NO	DATE	DESCRIPTION

NOTES
For Conceptual use only

DON LEIGHTON DESIGN
44 Beach Ave
Narragansett, RI 02882
Phone: (401)-539-4653