

C:\Users\principe\Documents\Projects\LD-2023-08 PRELIM-FINAL 3-8-24.dwg, DWG to PDF.pc3

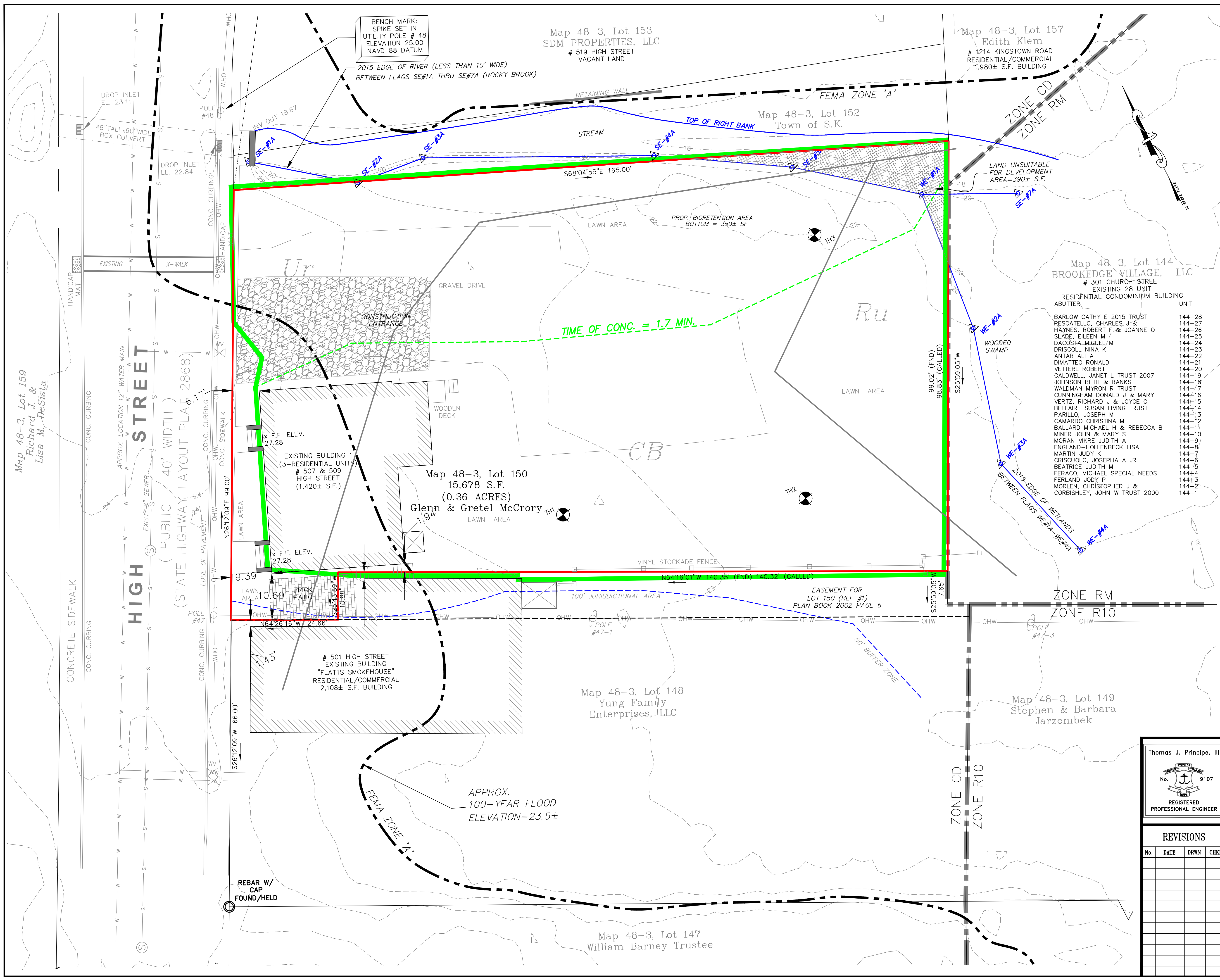

**LEGEND**

PERIMETER LINE	---
ABUTTER LINE	---
FENCE	-X-X-X-X-
CONTOUR LINE	- - - - -122-
SURVEY BOUND	IRF ● PKF ● GBF □
UTILITY POLE	○
LIGHT POLE	☆
OVERHEAD WIRE	— OHW —
CATCH BASIN	□
DRAIN MANHOLE	⊙
DRAINLINE	— D — D —
WATERLINE	— M — M — M —
SEWER MANHOLE	⊙
SEWERLINE	— S — S —
GAS LINE	— G — G —
TREE	⊙
EX. WELL	⊙
EX. TREELINE	---
EX. RETAINING WALL	---
PROPOSED CONTOUR	— 122 —
PROPOSED FENCE	---
PROPOSED EROSION CONTROL	---

**DRAWING ISSUE:**

<input type="checkbox"/>	CONCEPT
<input type="checkbox"/>	CUSTOMER APPROVAL
<input checked="" type="checkbox"/>	PERMITTING
<input type="checkbox"/>	CONSTRUCTION
<input type="checkbox"/>	AS-BUILT
<input type="checkbox"/>	OTHER:

ONLY PLANS ISSUED FOR CONSTRUCTION SHALL BE USED FOR CONSTRUCTION.

**RIDEM MAPPED SOILS:**  
 CB: Canton-Urban land complex, "B", > 6ft.  
 Ru: Rippowam fine sandy loam, "D", 0ft.  
 Ur: Urban land, Variable

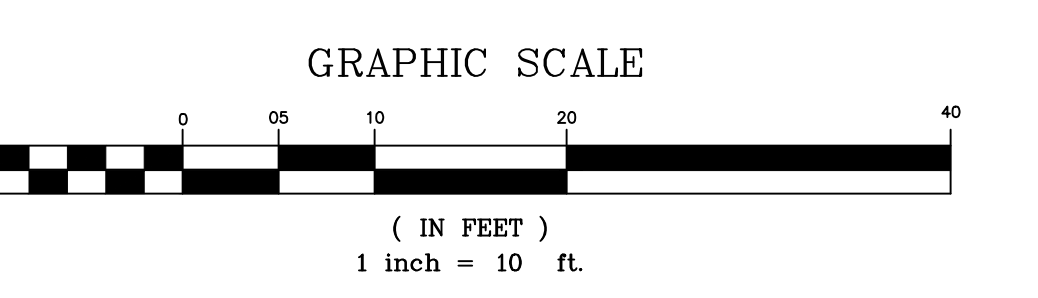

**OWNER/APPLICANT:**  
 GLENN & GRETEL McCRORY  
 200 LAVAN STREET  
 WARWICK, RI 02888

**PRE-WATERSHED MAP**

Thomas J. Principe, III  
 No. 9107  
 REGISTERED PROFESSIONAL ENGINEER

**PRINCIPE COMPANY, INC.**  
 ENGINEERING DIVISION  
 27 SAKONNET RIDGE DRIVE  
 TIVERTON, RI 02878  
 401.816.5385  
 WWW.PRINCIPESCOMPANY.COM

**REVISIONS**

No.	DATE	DRWN	CHKD

**PRELIMINARY/FINAL PLAN SUBMISSION**  
 for  
**HIGH STREET MULTIFAMILY**  
 AT  
**507-509 HIGH STREET**  
 AP 48-3 LOT 150  
 in  
 SOUTH KINGSTOWN, RHODE ISLAND

SCALE: 1"=10'	SHEET NO: 1 OF 2	
DRAWN BY: KAB	DESIGN BY: ---	CHECKED BY: TJP
DATE: 11/28/2023	PROJECT NO.: LD-2023-8	