

80-2:14 / 2625B COMM O H PERRY HIGHWAY

AS OF DATE: 10/06/2023
PLAT: 80-2
LOT: 14
LOCATION: 2625B COMM O H PERRY HIGHWAY
OWNER NAME: COMMODORE MANOR LLC
CO OWNER NAME: N/A
OWNER ADDRESS: PO BOX 724
CITY STATE ZIP: EAST GREENWICH, RI 02818

OWNER ASSESSMENT SALES LINKS

REMOVE FROM SELECTION

GET ABUTTERS



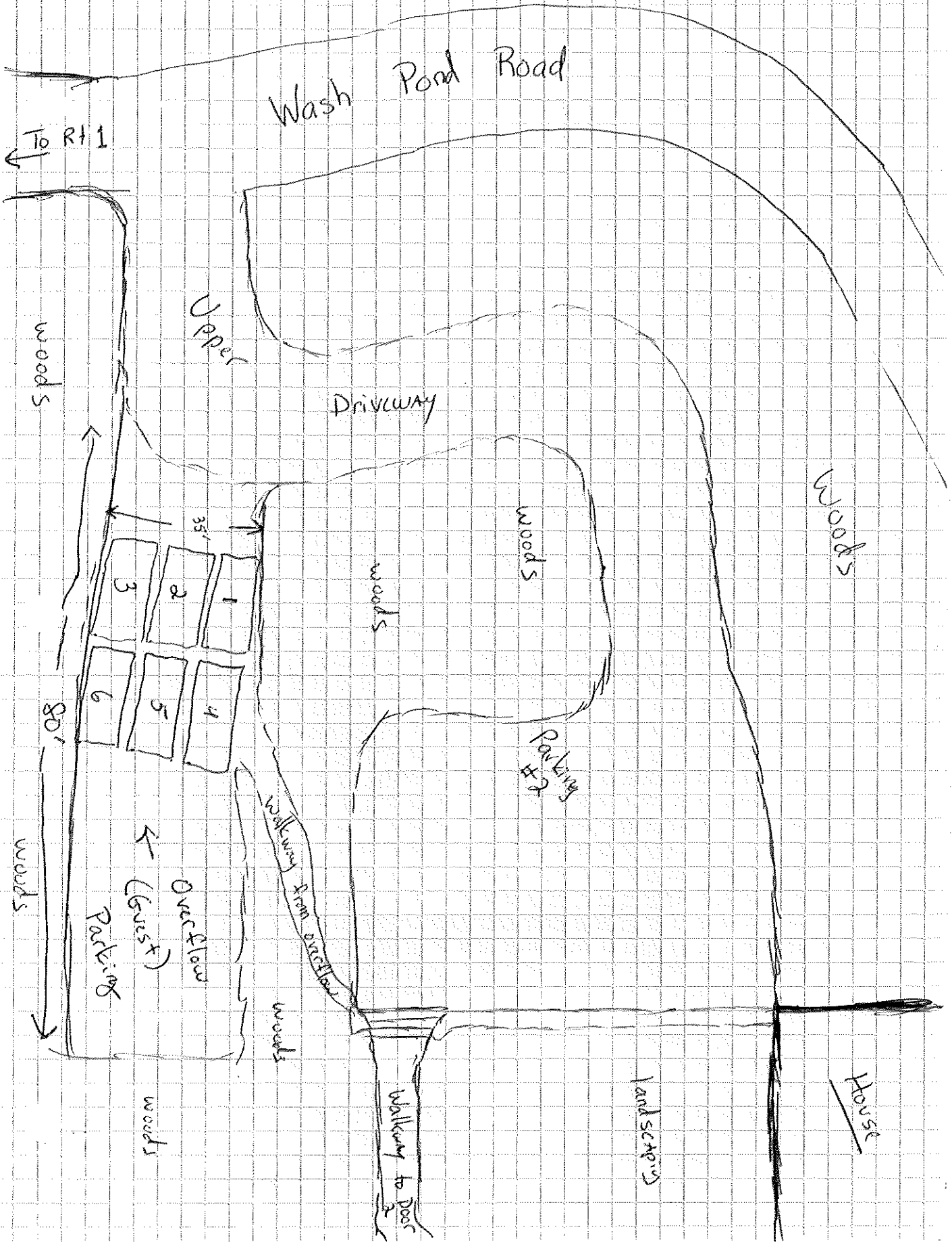

Wash Pond Road

To Rt 1

woods

Upper

Driveway

woods

woods

woods

3

2

1

6

5

4

Parking #2

Walkway from excellent

Overflow (Guest) Parking

woods

woods

Walkway to door

landscaping

House

woods

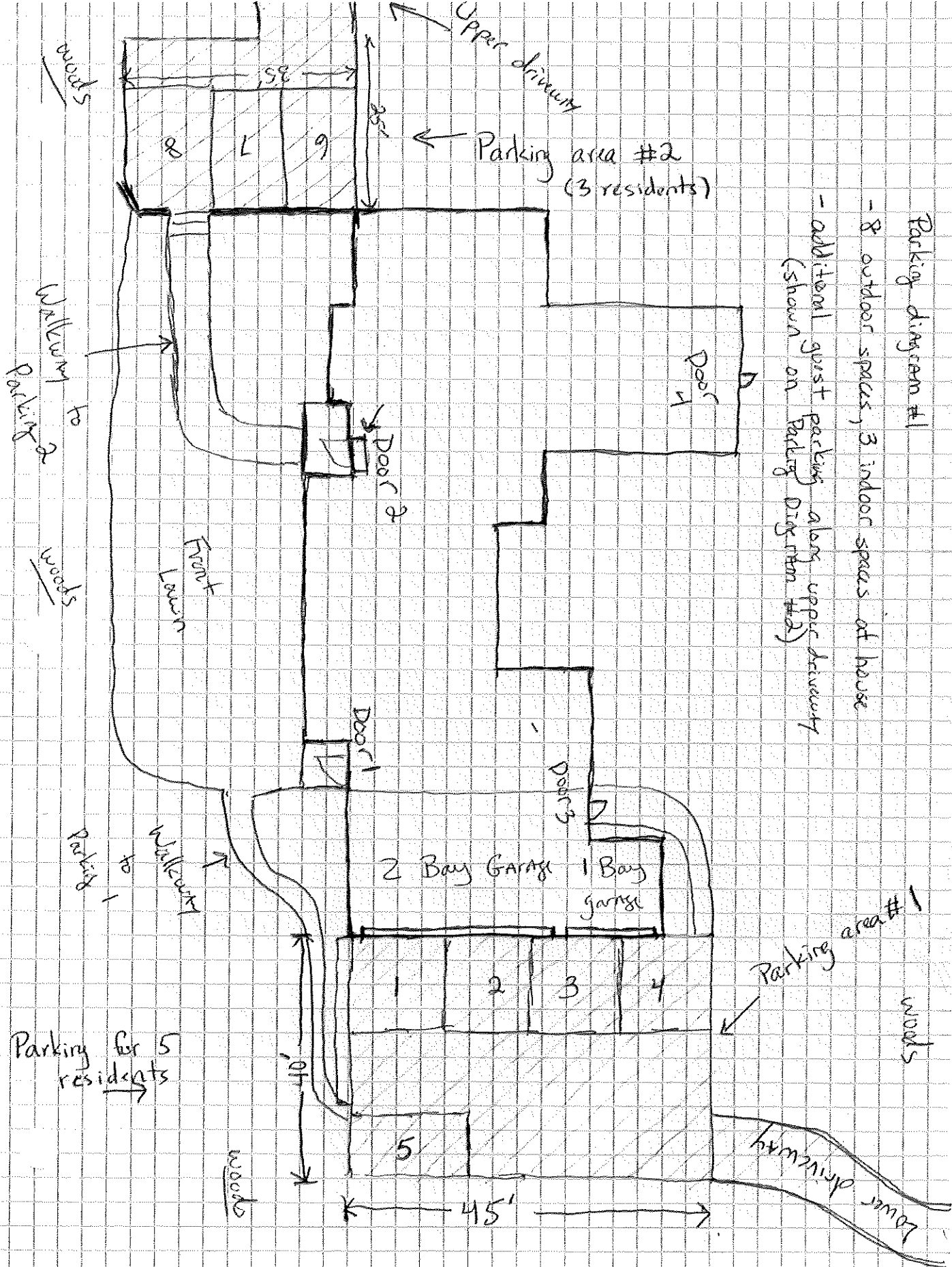

Parking diagram #1

- 8 outdoor spaces, 3 indoor spaces at house
- additional guest parking along upper driveway (shown on Parking Diagram #2)

Upper driveway

Parking area #2
(3 residents)

Door 1

Door 2

Door 3

Doors

2 Bay Garage

1 Bay Garage

Parking area #1

woods

Lower driveway

Parking for 5 residents

woods

45'

40'

58'

8

9

5

2

3

4

woods

Walkway to parking

woods

Front Lawn

Walkway to parking

Parking 1

Basement Floor Plan

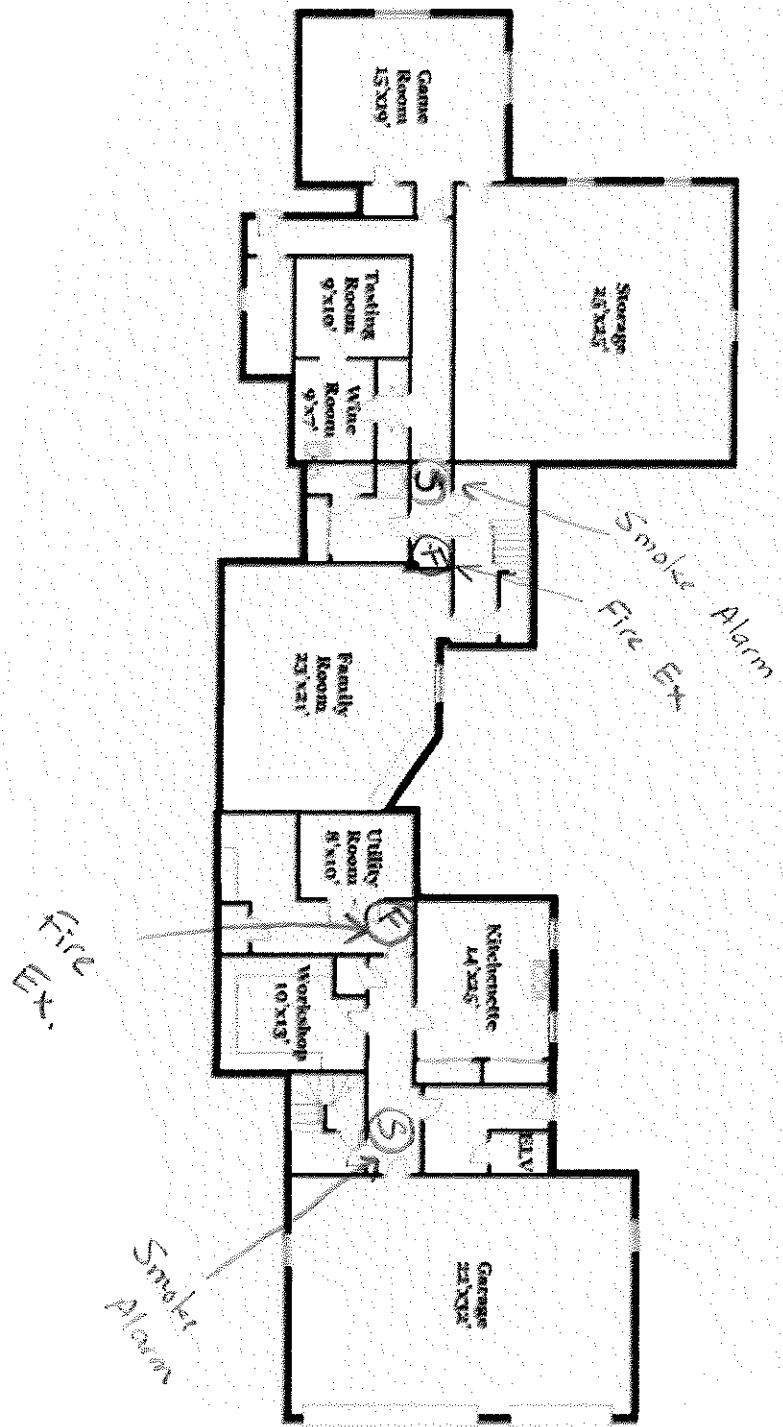

1st Floor Plan

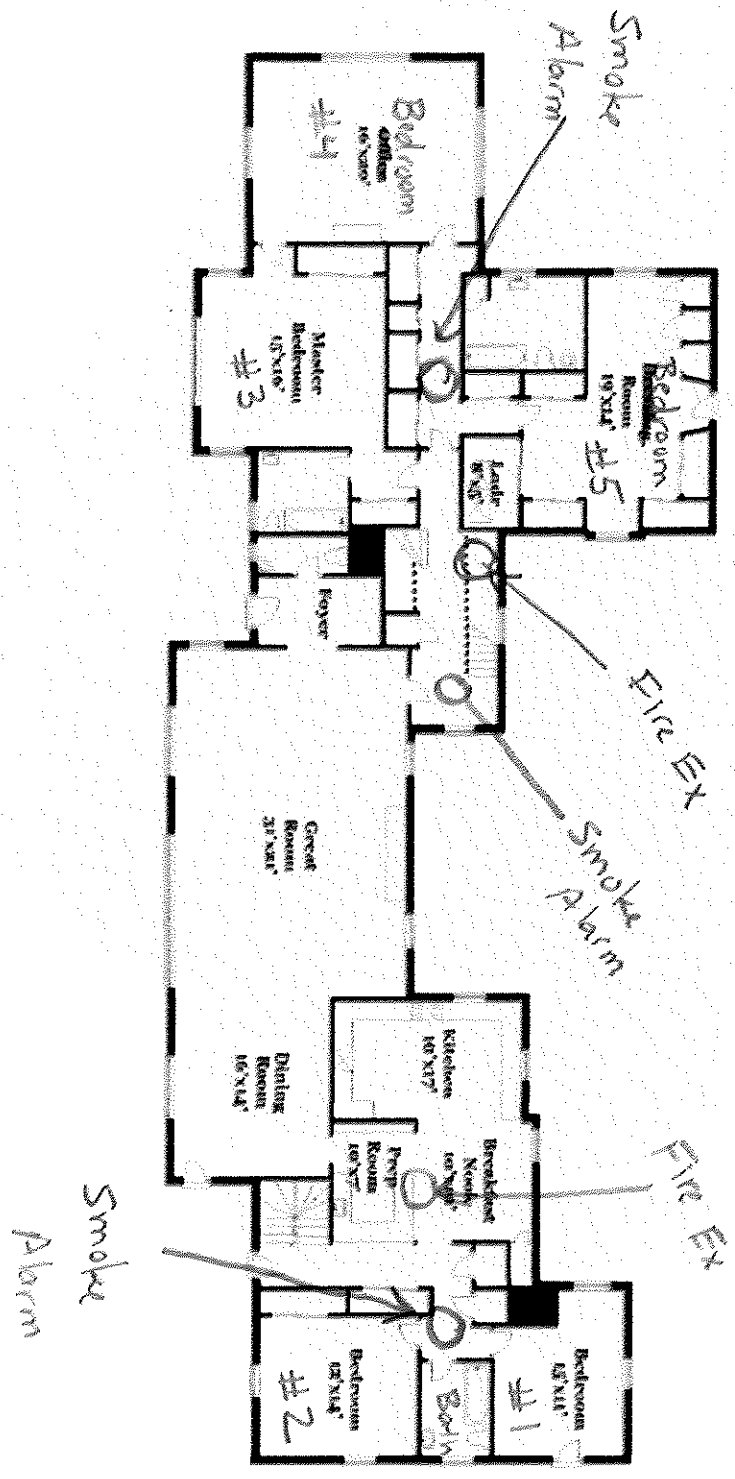

2nd Floor Plan

