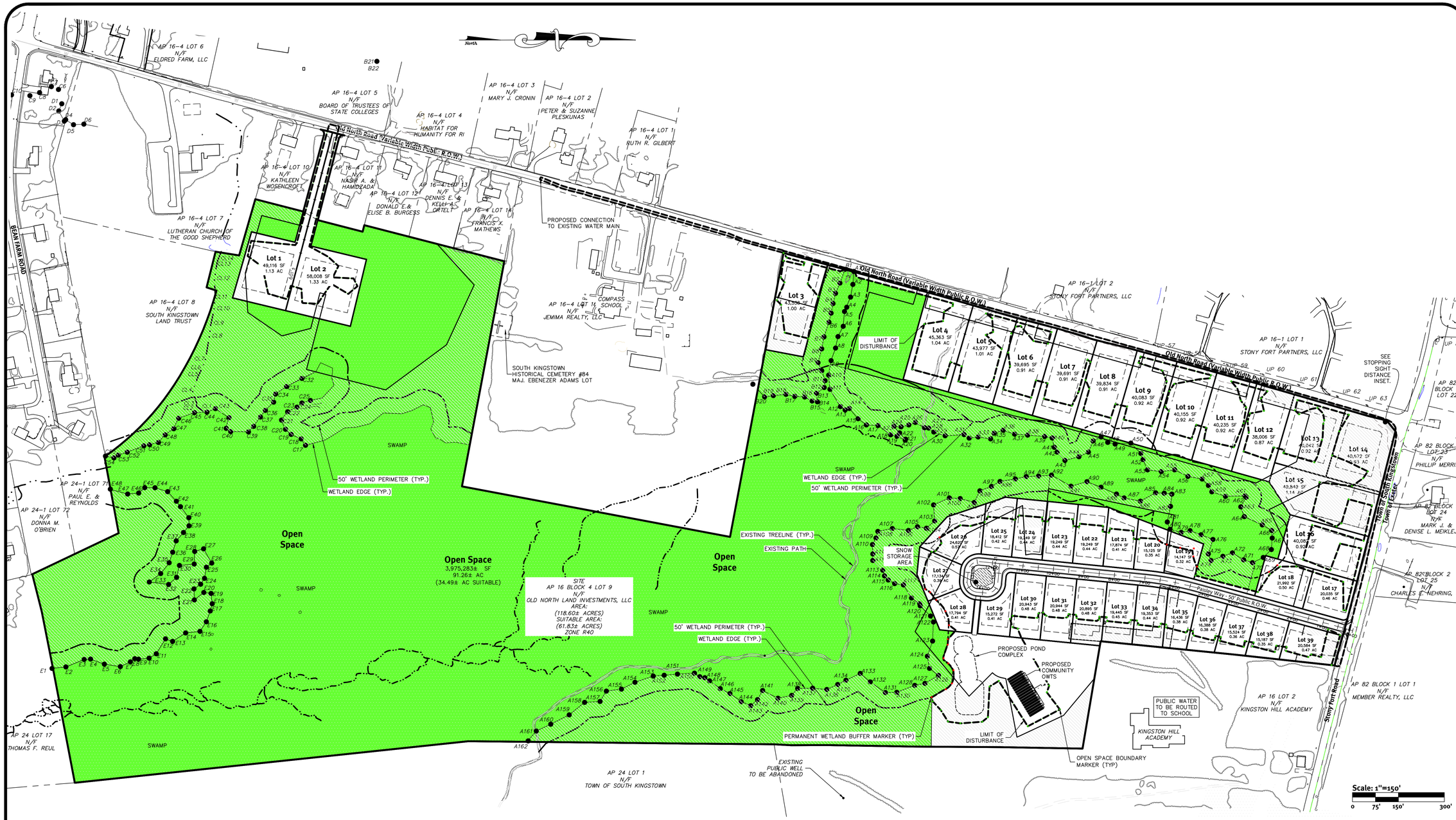

Legend:

ASSESSOR'S LINES	
PROPERTY LINE	
SOIL BOUNDARY LINE	
WETLAND EDGE	
100' RIVERBANK WETLAND	
50' PERIMETER WETLAND	
200' RIVERBANK WETLAND	
EXISTING TREELINE	
EXISTING STREAM	
EXISTING FENCE	
SOIL IDENTIFICATION	BoC
EXISTING STONEWALL	
EXISTING BUILDING	
EXISTING UTILITY POLE	
EXISTING MAJOR CONTOUR	240
EXISTING MINOR CONTOUR	242
AP	ASSESSOR'S PLAT
UP	UTILITY POLE
N/F	NOW OR FORMERLY
WETLAND FLAG	A5
WETLAND HATCH	

DiPrete Engineering
Two Stafford Court Cranston, RI 02920
tel 401-943-1000 fax 401-464-6036 www.DiPrete-Eng.com
Engineers • Planners • Surveyors

No.	Date	Description	By:
1	05-23-23	Preliminary RETC	C.R.H.
0	8-16-22	Preliminary Plan Submission	S.P.B.

Design By: R.B.S.

Open Space Exhibit

Fieldstone Farms

Assessor's Plat 16-4, Lot 9
South Kingstown, Rhode Island

Prepared for
Old North Land Investments LLC
75 Lambert Lind Highway
Warwick, Rhode Island 02886

SHEET 1 OF 16

DE Job No: D161-184 Copyright 2023 by DiPrete Engineering Associates, Inc.