

PLANT SCHEDULE

TREES	CODE	QTY	BOTANICAL NAME	COMMON NAME	CONT	CAL
	BN	3	Betula nigra 'Heritage'	Heritage River Birch	B & B	2.5/3"
	CK	6	Cornus kousa	Kousa Dogwood	B & B	1.5/2" CAL
	PG	4	Picea glauca	White Spruce	7/8' HT	
SHRUBS	CODE	QTY	BOTANICAL NAME	COMMON NAME	SIZE	FIELD2
	AXD	6	Azalea x 'Delaware Valley White'	Valley White Azalea	3' HT	
	HM	3	Hydrangea macrophylla 'Endless Summer'™	Balmer Hydrangea	5 gal	
	JCK	6	Juniperus chinensis 'Keteleeri'	Keteleeri Chinese Juniper	5/6' HT	
	RXW	4	Rosa x 'White-Out'	White-Out Rose	3 gal	
	SJN	3	Spiraea japonica 'Neon Flash'	Neon Flash Spirea	3 gal	
	TOS	12	Thuja occidentalis 'Smaragd'	Emerald Green Arborvitae	6' HT MIN	
	TOT	12	Thuja occidentalis 'Techny'	Techny Arborvitae	5/6' HT	
	VT	3	Viburnum trilobum	American Cranberrybush	4/5' HT	
GRASSES	CODE	QTY	BOTANICAL NAME	COMMON NAME	SIZE	FIELD2
	CXA	3	Calamagrostis x acutiflora 'Karl Foerster'	Feather Reed Grass	2 gal	
	FG	6	Festuca glauca 'Elijah Blue'	Blue Fescue	1 gal	
	PVS	3	Panicum virgatum 'Shenendoah'	Burgundy Switch Grass	2 gal	
	PAL	11	Pennisetum alopecuroides 'Little Bunny'	Little Bunny Fountain Grass	1 gal	
ANNUALS/PERENNIALS	CODE	QTY	BOTANICAL NAME	COMMON NAME	SIZE	FIELD2
	HXH	8	Hemerocallis x 'Happy Returns'	Happy Returns Daylily	1 gal	

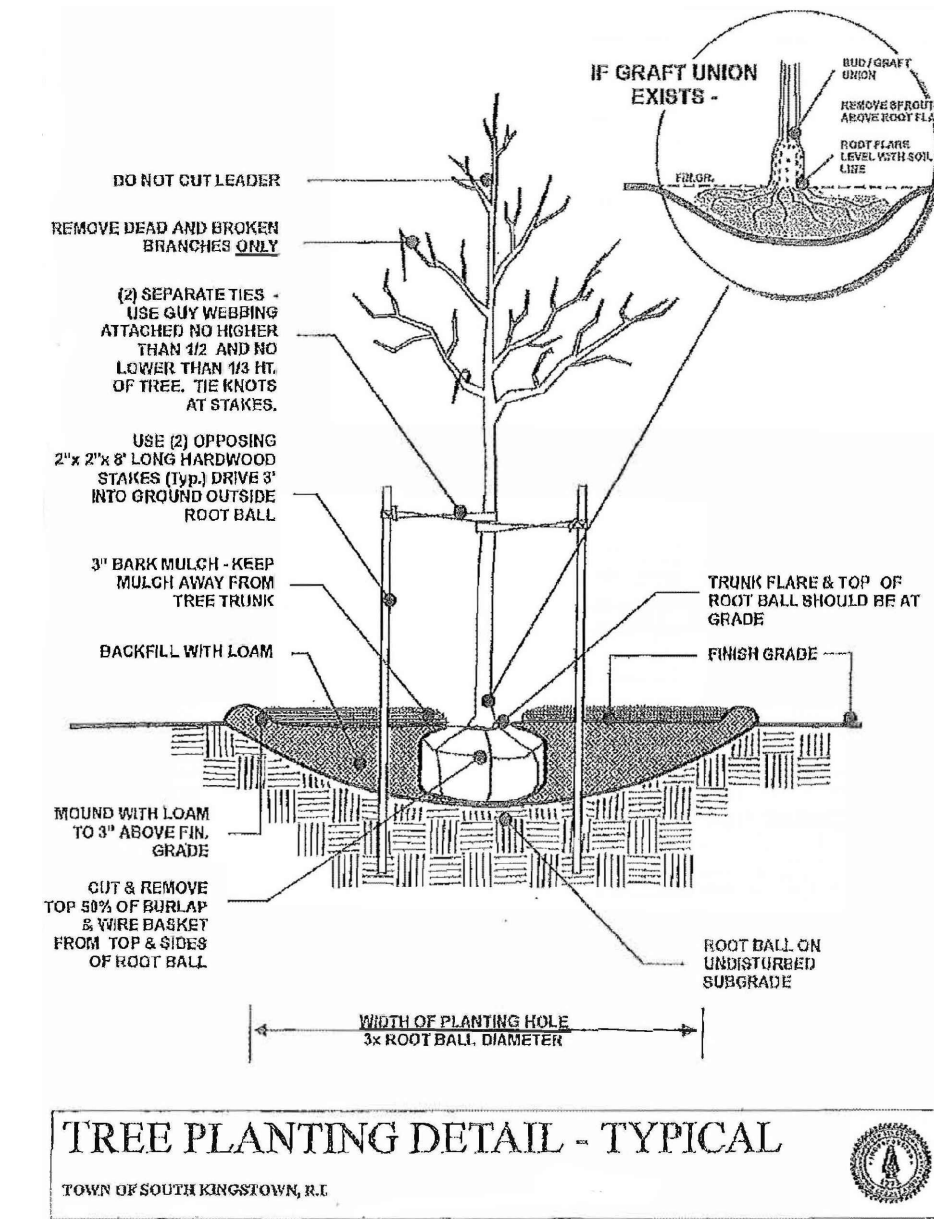

Planting Notes:

- CONTRACTOR TO VERIFY ALL UTILITY LOCATIONS BY NOTIFYING DIG-SAFE (811) AND ANY/OR ALL LOCAL UTILITY COMPANIES AS REQUIRED AT LEAST 72 HOURS PRIOR TO ANY CONSTRUCTION OR SITE PREPARATION.
- ALL WORK SHALL BE PERFORMED IN ACCORDANCE WITH TOWN OF SOUTH KINGSTOWN SUBDIVISION AND LAND DEVELOPMENT REGULATIONS AS WELL AS STATE AND FEDERAL REGULATIONS BY THE CONTRACTOR. CONTRACTOR SHALL OBTAIN ALL NECESSARY PERMITS FOR THIS PROJECT PRIOR TO CONSTRUCTION.
- CONTRACTOR TO PROVIDE A TWO (2) YEAR GUARANTEE FOR ALL MATERIALS. CONTRACTOR GUARANTEES THAT PLANTS WILL REMAIN HEALTHY FOR TWO (2) GROWING SEASONS. CONTRACTOR TO MAINTAIN ALL PLANTING AND LAWS UNTIL FINAL PROJECT ACCEPTANCE. GUARANTEE PERIOD TO COMMENCE AT FINAL ACCEPTANCE. ANY REPLACEMENT PLANTS SHALL BE OF THE SAME SIZE AND SPECIES AS SPECIFIED WITH NEW GUARANTEE COMMENCING ON THE DATE OF REPLACEMENT.
- ALL PLANT MATERIAL SHALL CONFORM, IN ALL RESPECTS, TO THE GUIDELINES OF "THE AMERICAN STANDARD FOR NURSERY STOCK," LATEST EDITION, PUBLISHED BY THE AMERICAN NURSERY & LANDSCAPE ASSOCIATION, INC. ALL PLANTS SHALL BE NURSERY GROWN AND SHALL HAVE BEEN GROWN UNDER CLIMATIC CONDITIONS SIMILAR TO THOSE IN THE LOCALITY OF THE PROJECT FOR AT LEAST TWO (2) YEARS.
- EXISTING NURSERY PLANTINGS ON SITE MAY BE USED TO FULFILL THE TOWN OF SOUTH KINGSTOWN'S LANDSCAPE REGULATIONS IF THE PLANTINGS CONFORM TO THE TOWN OF SOUTH KINGSTOWN LANDSCAPE REQUIREMENTS. ANY PLANT SUBSTITUTION SELECTION MUST BE APPROVED BY LANDSCAPE ARCHITECT AND THE SOUTH KINGSTOWN ADMINISTRATOR OFFICER PRIOR TO INSTALLATION.
- LANDSCAPING ALONG LIBERTY LANE SUBJECT TO CHANGE PER FINAL OWTS APPROVAL.
- ALL PLANTS TO BE PLANTED SO THAT AFTER SETTLEMENT THEY BEAR THE SAME RELATION TO THE SURROUNDING GROUND AS TO THEIR ORIGINAL GRADE BEFORE DIGGING.
- CREATE SAUCER AROUND INDIVIDUAL PLANTS CAPABLE OF HOLDING WATER. ALL PLANTS TO BE FLOODED WITH CLEAN WATER TWICE WITHIN THE FIRST 24 HOURS OF PLANTING. ADDITIONAL WATERING SHALL BE MADE AS REQUIRED TO KEEP PLANTS FROM WILTING AND DRYING OUT UNTIL FINAL ACCEPTANCE.
- ALL PLANTS TO RECEIVE A MAXIMUM OF THREE (3) INCHES OF HARDWOOD MULCH AND SHALL COVER PLANTING BEDS WITHIN 72 HOURS AFTER PLANTING AS SHOWN ON DRAWINGS.
- TRIM BROKEN AND DEAD BRANCHES FROM TREES AND SHRUBS AFTER PLANTING. NEVER CUT A LEADER.
- RECOMMENDED DATES FOR PLANTING ARE MARCH 15 TO JUNE 15 AND SEPTEMBER 15 TO NOVEMBER 15.
- ALL LANDSCAPED AREAS SHALL BE KEPT FREE OF WEEDS AND DEBRIS. ALL VEGETATION WITHIN SAID AREAS SHALL BE MAINTAINED FREE OF PHYSICAL DAMAGE CAUSED BY CHEMICALS, INSECTS, DISEASES, LACK OF WATER OR OTHER CAUSES. DAMAGED PLANTS SHALL BE REPLACED WITH THE SAME OR SIMILAR VEGETATION ON AN ANNUAL BASIS.
- ANY DISTURBED AREA OUTSIDE OF PAVEMENT AND BUILDING TO BE LOAMED AND SEEDED. LOAM MOVED ON SITE TO BE STOCKPILED AND RETAINED AND TO BE USED AS REQUIRED FOR THE LANDSCAPE DESIGN. LOAM SHALL NOT BE MIXED WITH ANY UNSUITABLE MATERIALS OR SUBSOIL. EXCESS LOAM TO REMAIN ON THE OWNER'S PROPERTY AND ONLY REMOVED WITH THE OWNER'S PERMISSION. NEW LOAM SHALL BE FRAGILE, FERTILE, MEDIUM TEXTURED SANDY LOAM THAT IS FREE OF TOXIC MATERIALS TO HEALTHY PLANT GROWTH AND SURVIVAL. LOAM SHALL BE FREE OF MATTER 1" OR GREATER IN DIAMETER AND WHEN TESTED SHALL HAVE A PH BETWEEN 5.5 AND 7.5. CONTRACTOR TO PROVIDE 8 INCHES OF GOOD QUALITY LOAM AND/OR REUSE EXISTING LOAM TO PROVIDE A MINIMUM 6 INCH DEPTH. CONTRACTOR TO LOAM AND SEED ALL DISTURBED AREAS USING THE ENDOPHYTE ENHANCED MIX AT A RATE OF 5-7 LBS. PER 1,000 SF (AVAILABLE AT ALLENS SEED IN EXETER, RI) OR AS DIRECTED BY TOWN. CONTRACTOR SHALL SOO WITH SOD CONTAINING CLOVER OR OVERSEED ANY AREAS NOT COVERED SUBSTANTIALLY WITH GRASS AFTER ONE YEAR FROM PLANTING.
- THERE ARE NO PLANTS WHICH CAN BE GUARANTEED TO BE DEER PROOF. IT IS RECOMMENDED THAT SCREEN PLANTINGS BE PROTECTED FROM DEER GRAZING UNTIL PLANTS ARE ESTABLISHED.
- THESE PLANS ARE FOR LANDSCAPE PLANTING ONLY.

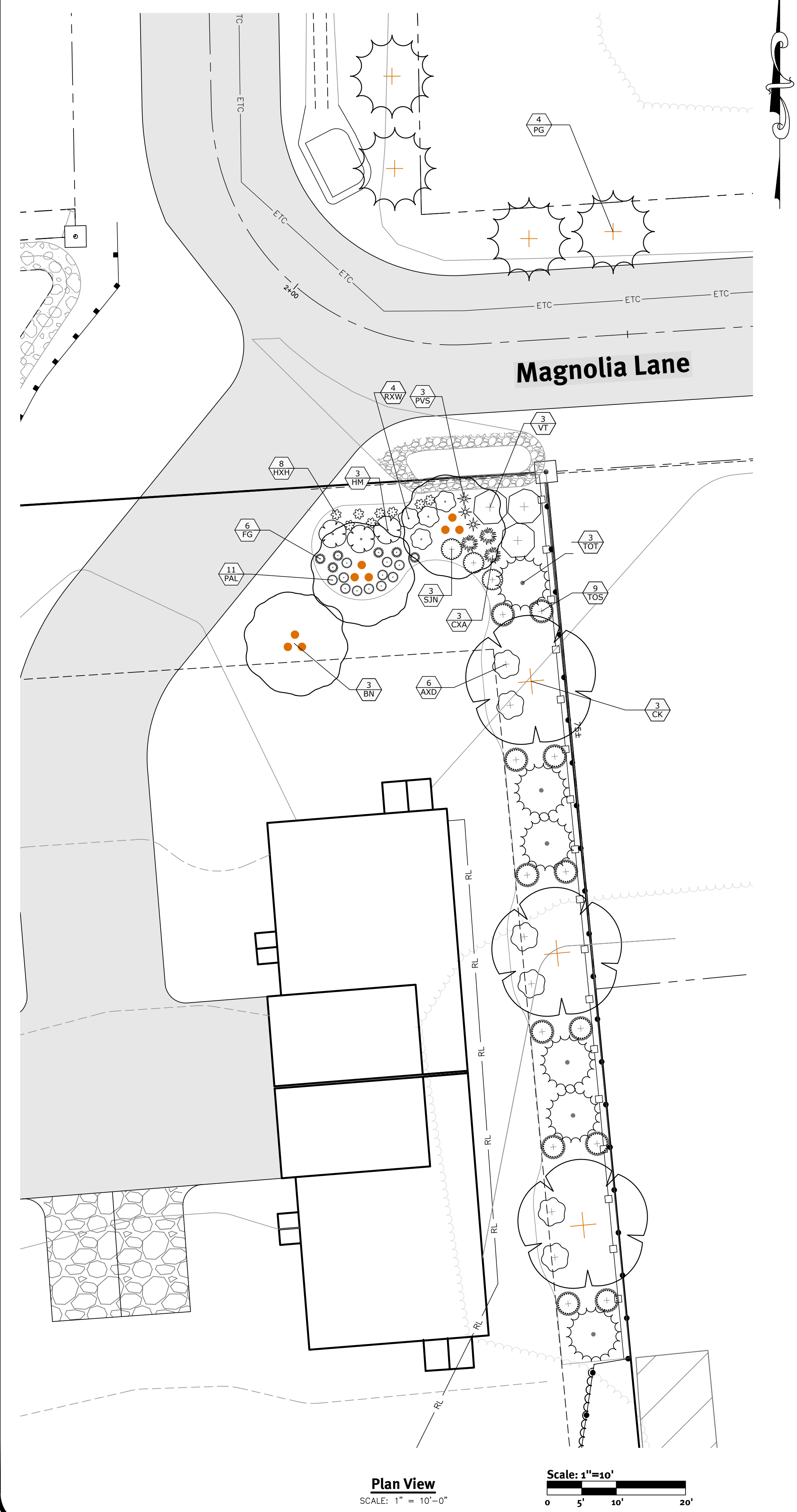
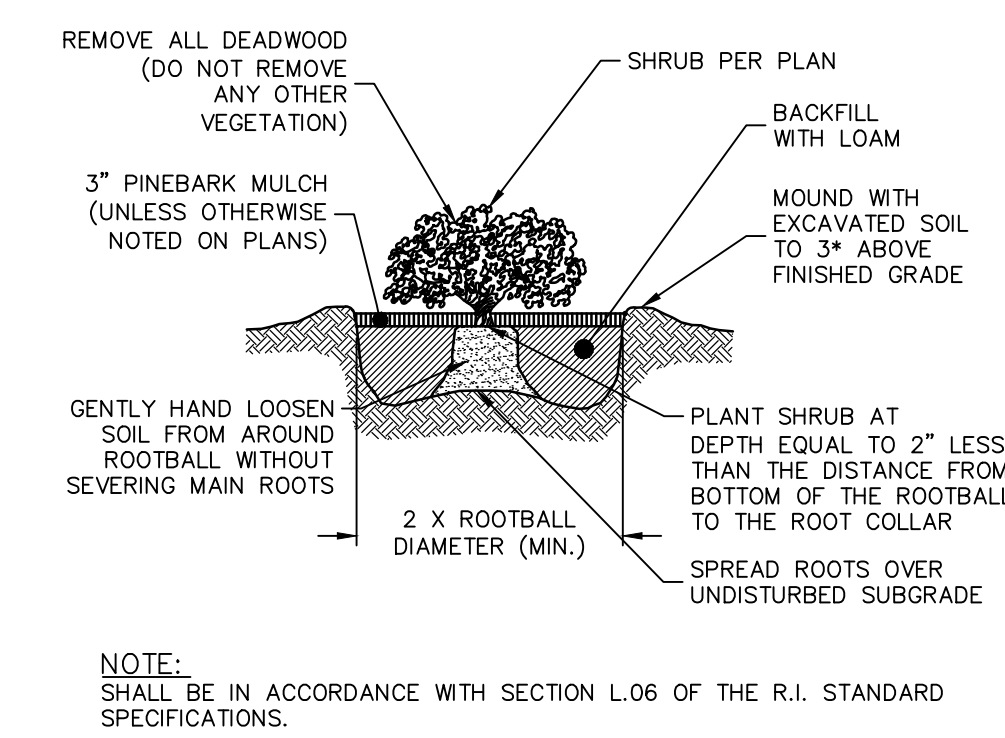
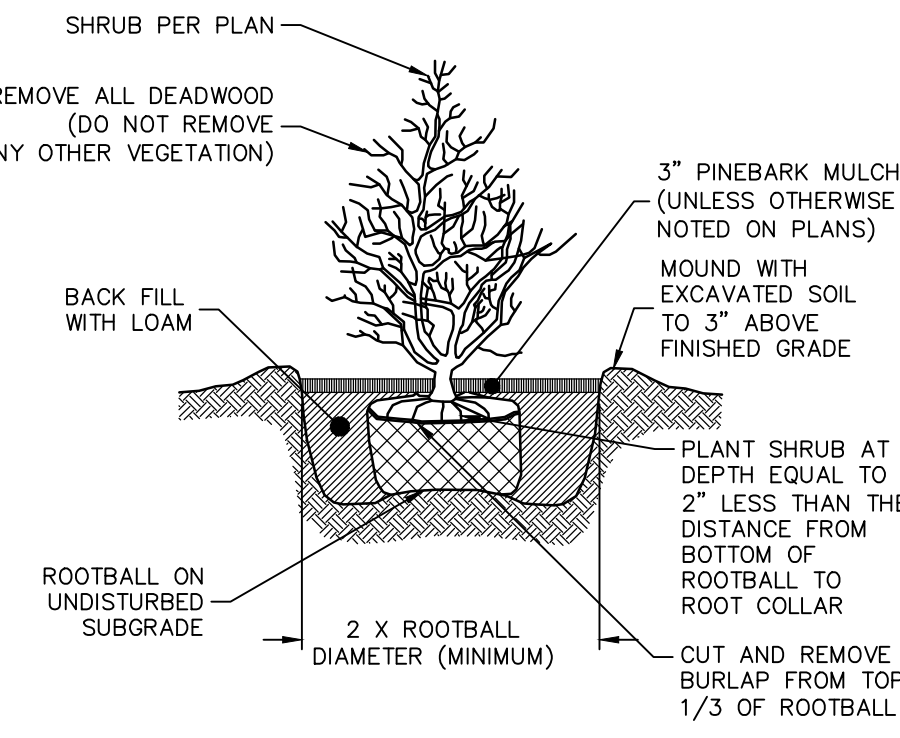
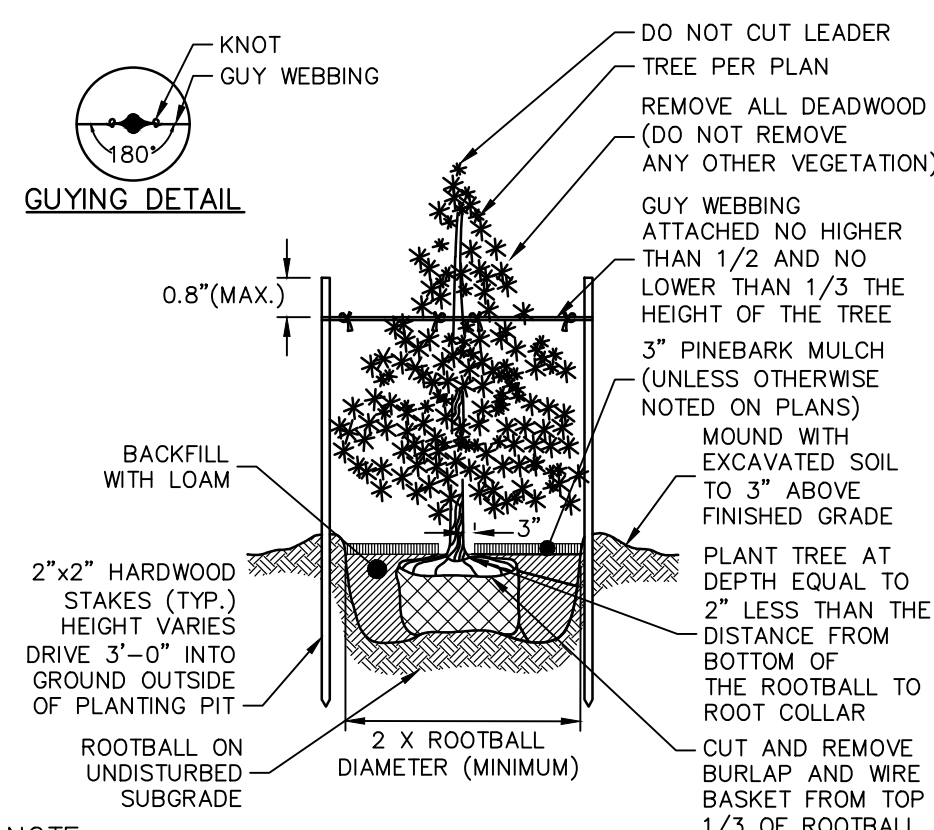
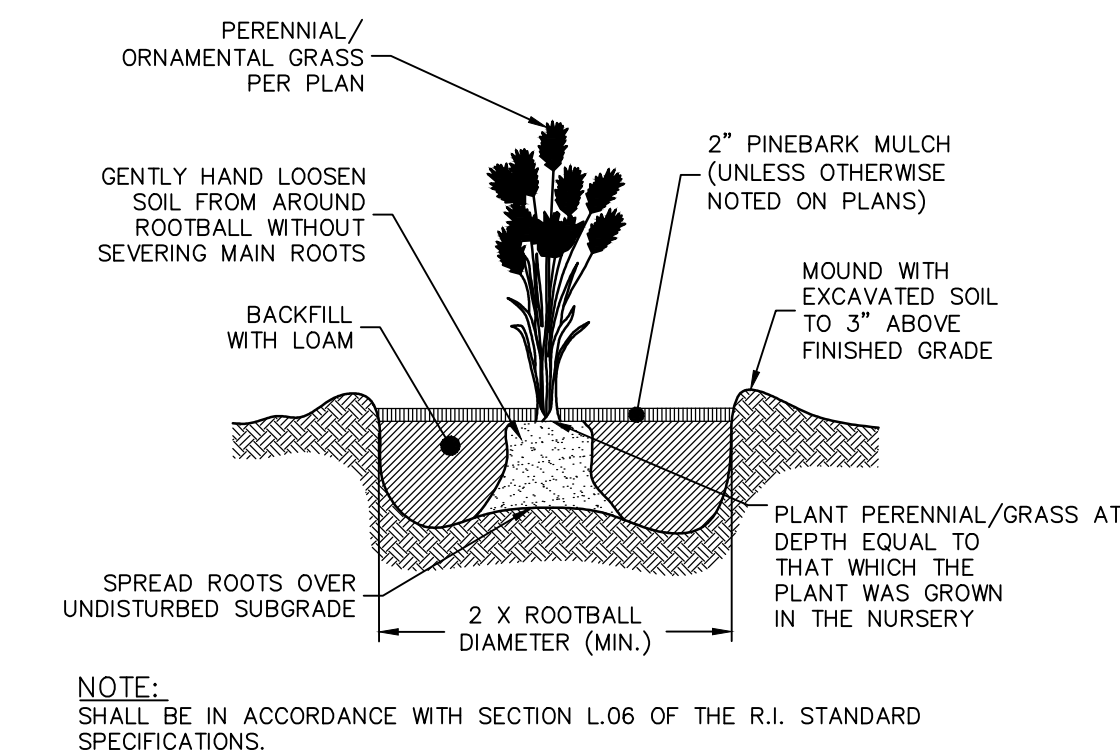

Rev.	Date	Description	By
1	05/09/23	Approved Final Plan	EGC
2	05/10/23	Final Plan Submittal	KAR
3	05/15/23	Final Plan Submittal	KAR
4	05/15/23	Final Plan Submittal	KAR
5	05/19/23	Final Plan Submittal	KAR
6	05/25/23	Final Plan Submittal	KAR
7	05/25/23	Final Plan Submittal	KAR

Drawn By: SEK
Designed By: EGC