

FIRST FLOOR
1: EX1 SCALE: 1/4" = 1'-0"

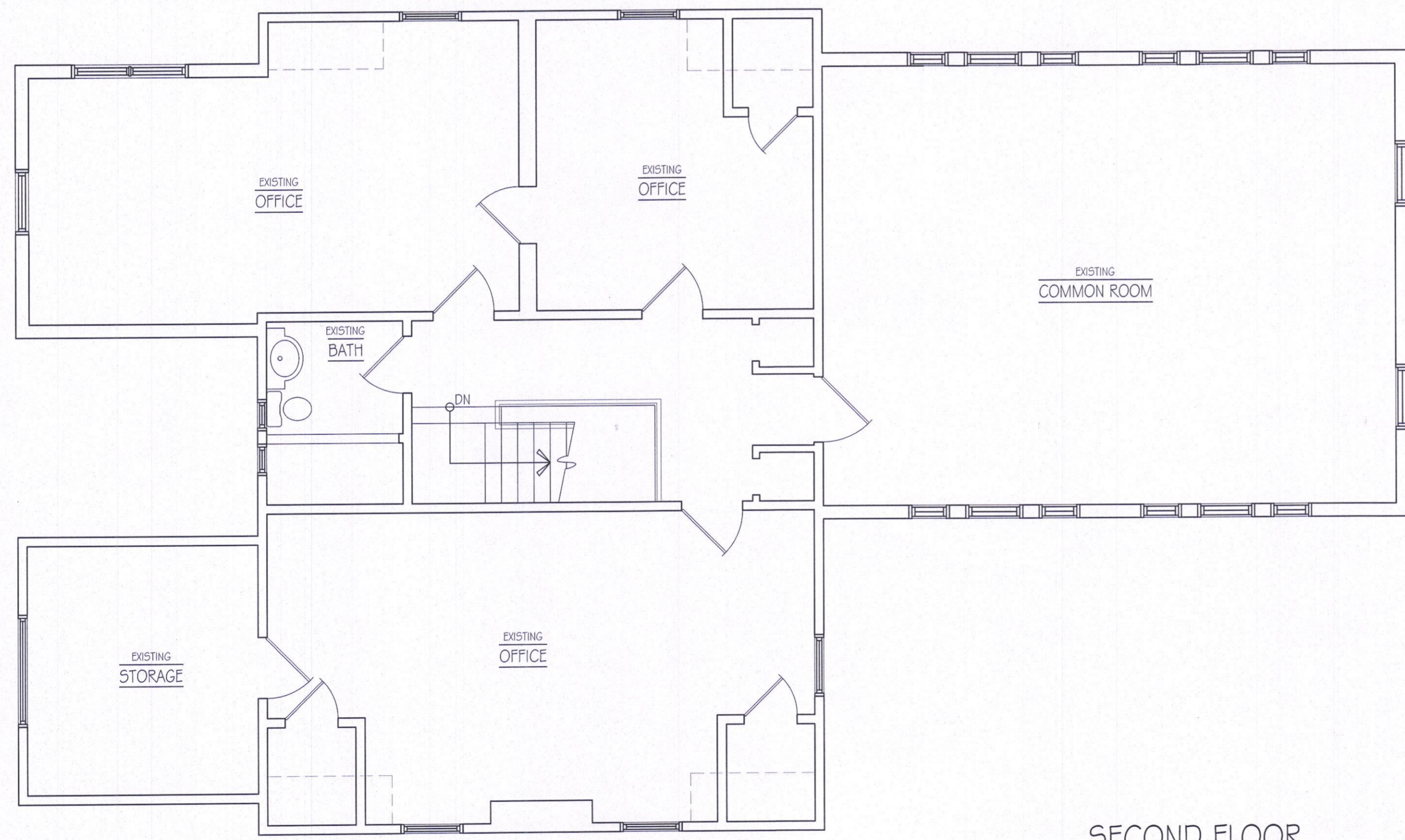

SECOND FLOOR
2: EX1 SCALE: 1/4" = 1'-0"

RECEIVED IN
PLANNING DEPARTMENT
JUL 20 2022
TOWN OF
SOUTH KINGSTOWN, RI



ocean state drafting
architectural drafting and design services
oceanstatedrafting.com | p: 401.284.3557

GALILEE MISSION
23 ARNOLD STREET
SOUTH KINGSTOWN, RI

PLAT: 57-2 LOT: 5
DATE ISSUED: JULY 14, 2022

EXISTING PLANS

EX1

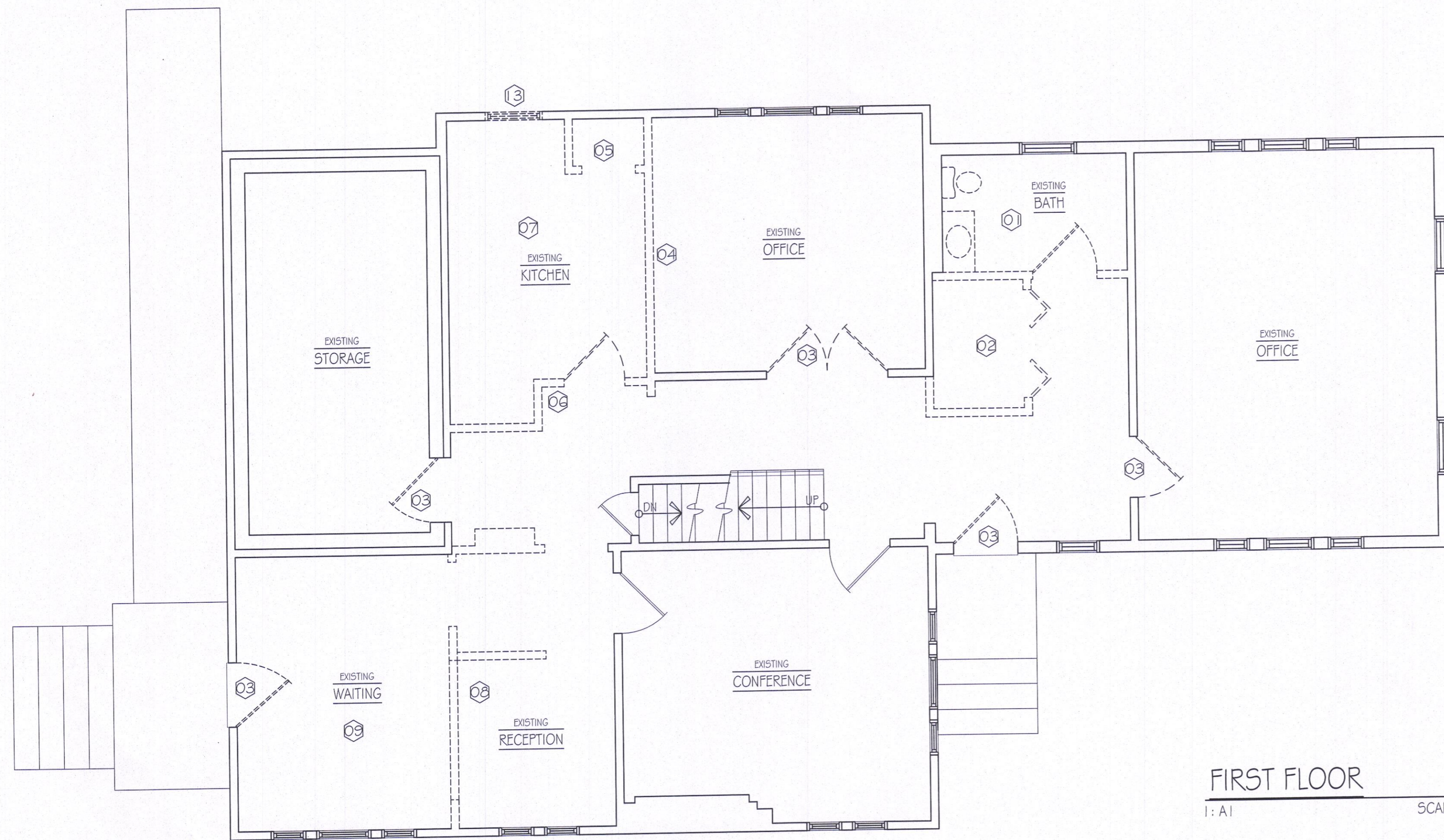
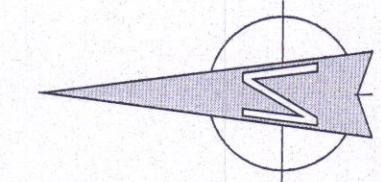

FIRST FLOOR
 1: A1 SCALE: 1/4" = 1' - 0"

- Q1 DEMO EXISTING BATHROOM DOWN TO ROUGH
- Q2 DEMO CLOSET ENCLOSURE
- Q3 REMOVE EXISTING DOORS
- Q4 DEMO EXISTING WALL
- Q5 DEMO EXISTING CLOSET
- Q6 DEMO WALL & DOOR
- Q7 DEMO EXISTING KITCHEN DOWN TO STUDS
- Q8 DEMO EXISTING RECEPTION DESK & WALL
- Q9 DEMO EXISTING WAITING ROOM DOWN TO ROUGH
- Q10 DEMO EXISTING CLOSET
- Q11 DEMO WALL & DOOR
- Q12 DEMO ENTIRE EXISTING KITCHEN DOWN TO ROUGH

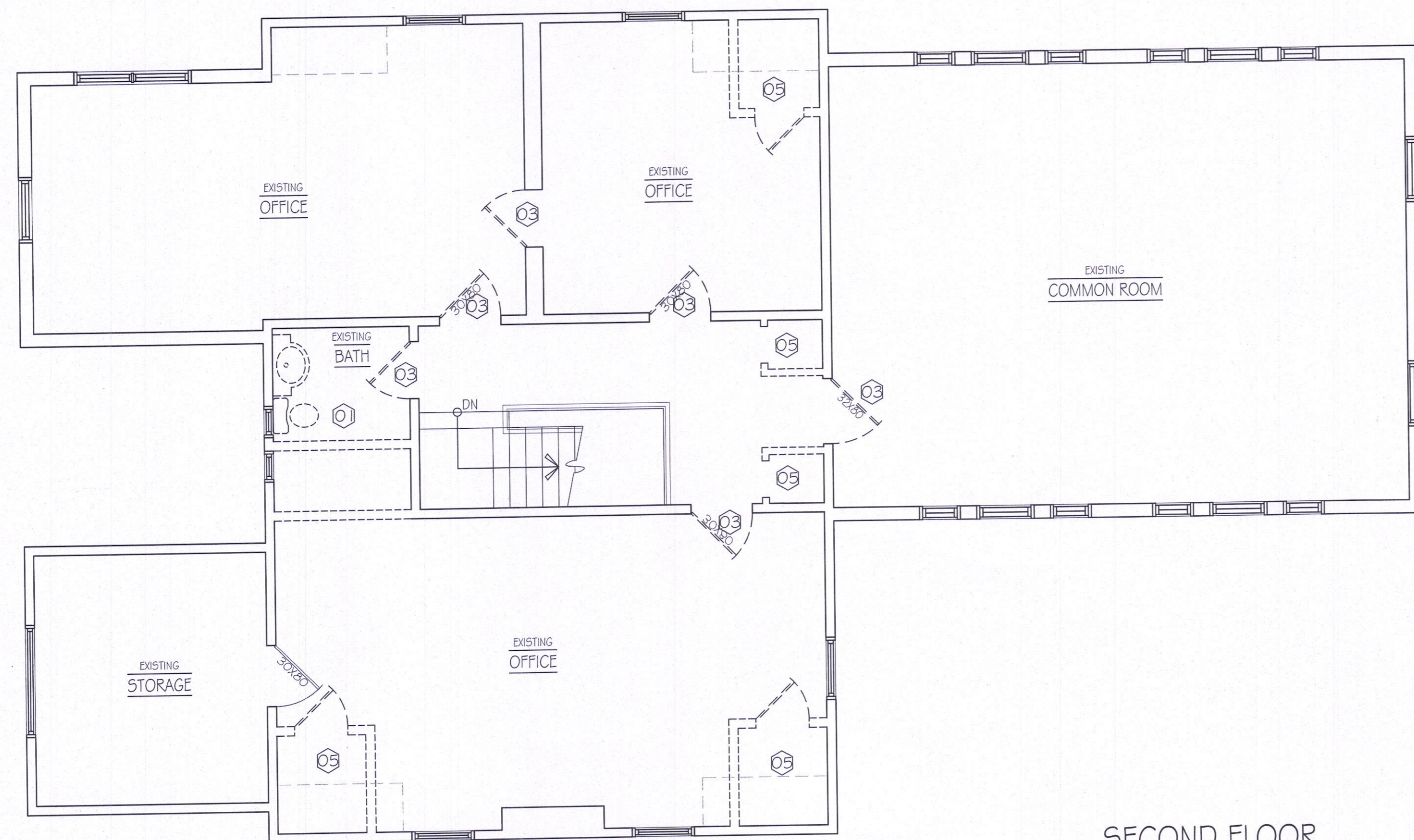

SECOND FLOOR
 2: A1 SCALE: 1/4" = 1' - 0"

RECEIVED IN
 PLANNING DEPARTMENT
 JUL 20 2022
 TOWN OF
 SOUTH KINGSTOWN, RI

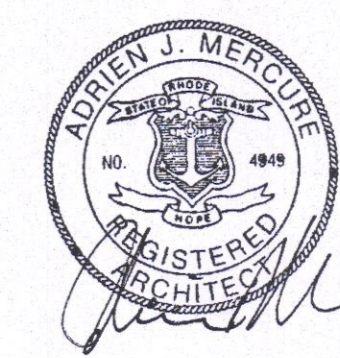

GALILEE MISSION
 23 ARNOLD STREET
 SOUTH KINGSTOWN, RI

57-2 5
 PLAT. LOT.
 DATE ISSUED:
 JULY 14, 2022

DEMO PLANS

A1

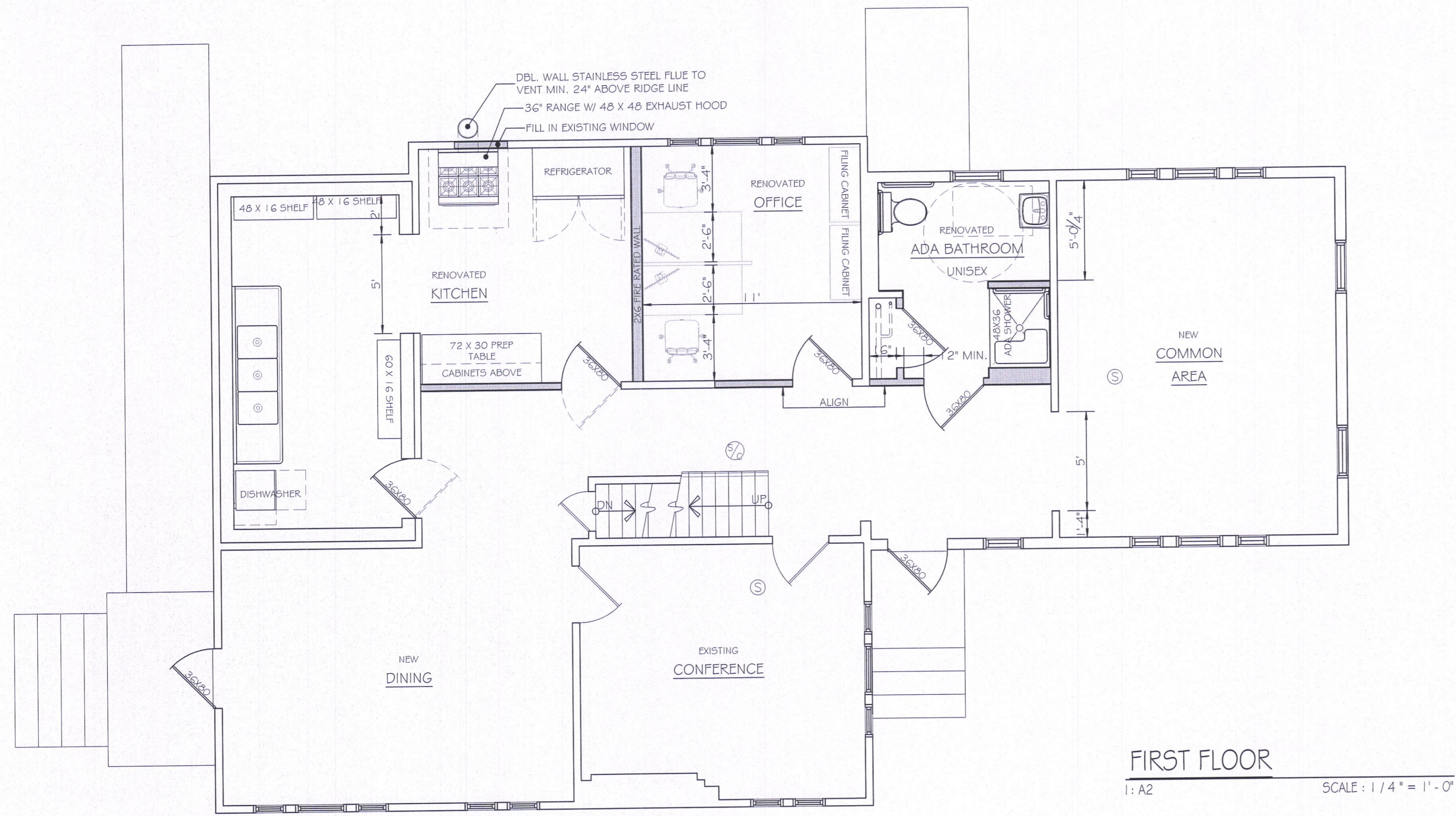

FIRST FLOOR
1: A2 SCALE: 1/4" = 1'-0"

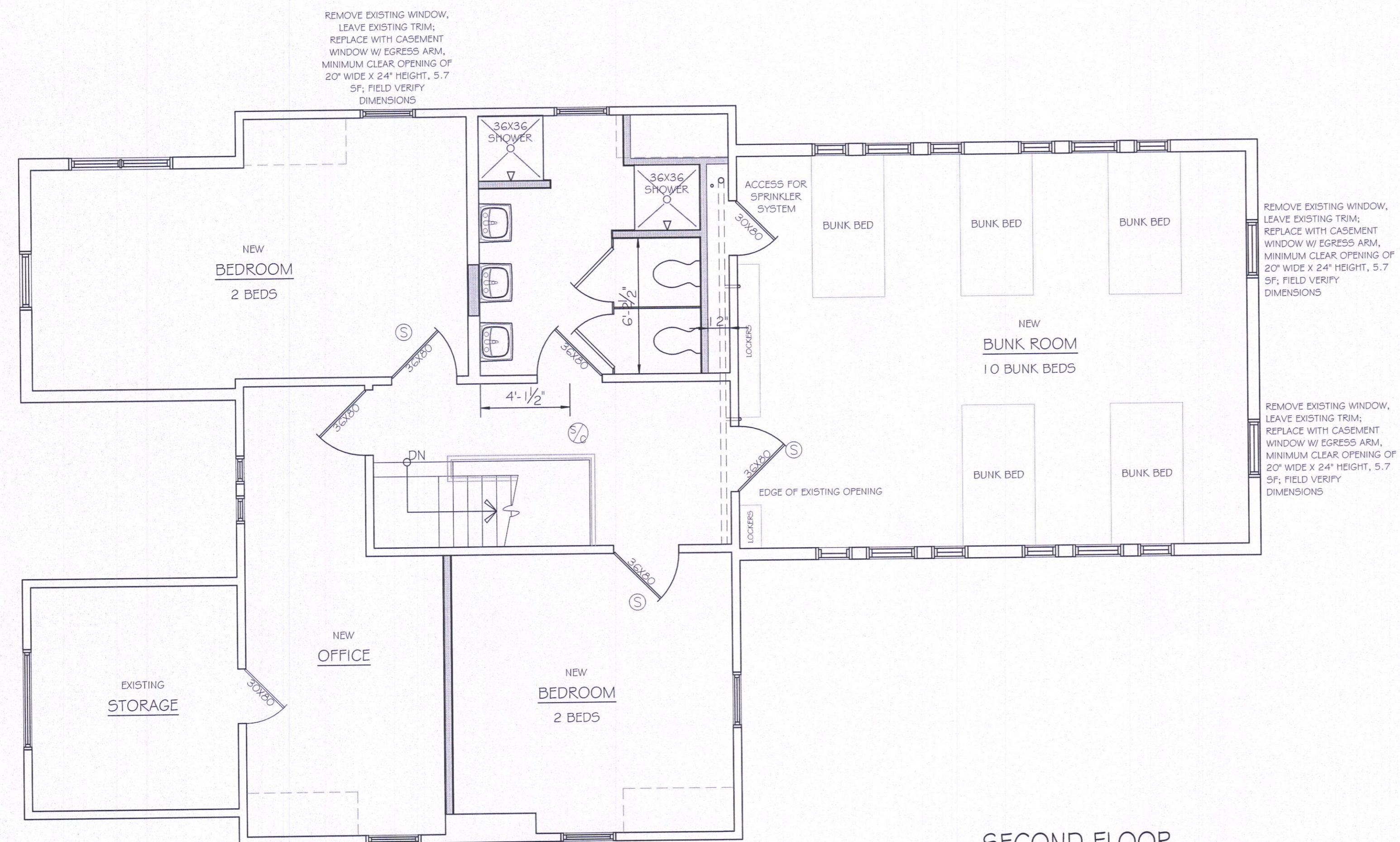

SECOND FLOOR
2: A2 SCALE: 1/4" = 1'-0"

- GENERAL NOTES**
1. ALL WORK TO CONFORM WITH RHODE ISLAND STATE BUILDING CODE INCLUDING APPENDIX "AA" FOR HIGH WIND PRESCRIPTIVE DESIGN
 2. DO NOT SCALE DIMENSIONS FROM DRAWINGS. USE CALCULATED DIMENSIONS
 3. ONLY NOTIFY THE DESIGNER IMMEDIATELY IF ANY CONFLICT EXISTS.
 4. ALL WOOD IN CONTACT WITH CONCRETE TO BE PRESSURE TREATED.
 5. ALL INTERIOR WALLS 2x4 UNLESS OTHERWISE NOTED
 6. PROVIDE BLOCKING IN WALLS FOR CABINETS OR SHEATH WALL W/ 1x2 CDX PLY. WD.
 7. PROVIDE BLOCKING IN WALLS FOR TOWEL BARS & PAPER ROLLS

- = PROPOSED NEW WALLS
- = NEW MASONRY
- = NEW CONCRETE WALLS
- = DIMENSION TO OUTSIDE OF STRUCTURE
- = DIMENSION TO CENTERLINE OF STRUCTURE
- = DIAGONAL TERMINATIONS

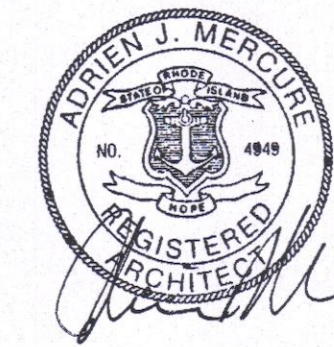

RECEIVED IN
PLANNING DEPARTMENT
JUL 20 2022
TOWN OF
SOUTH KINGSTOWN, RI

57-2 5
LOT:
DATE ISSUED:
JULY 14, 2022

RENOVATION PLANS

A2

GALILEE MISSION
SOUTH KINGSTOWN, RI
23 ARNOLD STREET

ocean state drafting
architectural drafting and design services
oceanstatedrafting.com | p: 401.284.3557